ONANCOCK HIGH SCHOOL
OHS
ONANCOCK, VIRGINIA

# 1968 Trident

Dennis Rodgers Custis

1968

*Published*
*By*
*The Senior Class*
*of*
*Onancock High School*

# Trident

Editor-in-Chief. . . . . Irene Drewer
Co-Editor . . . . . Bryan Smith
Business Manager . . . . . Vicki Horner
Sponsor . . . . . Mrs. Lotta S. Booth

# Foreword

Our lives have been placed in an infinite space imperceptible to our physical senses. We, as individuals, are part of a vast human life cycle. For the Seniors of Onancock High School, a small but important part of our life has been completed. Yet, a very major part lies ahead. Considerable thought, observation, personal analysis and mental probing will be required before we can know for sure the main purpose of the life we are facing. Yet, in time we come to realize how little we really know and how the concept of the life we talk about so fluently is only a tiny speck on the horizon of knowledge that stretches before us.

# Contents


Administration . . . . . Page 7

Classes . . . . . Page 13

Activities . . . . . Page 55

Sports . . . . . Page 61

Advertisements . . . . . Page 81

# The Trident

BUSINESS COMMITTEE
Karen, Vicki, Kathy D., Janet, Charlie R., Jay, Lee

LITERARY EDITORS
Ann B., Craig

SPORTS EDITORS
Tony, Cathy I., Tommy N.

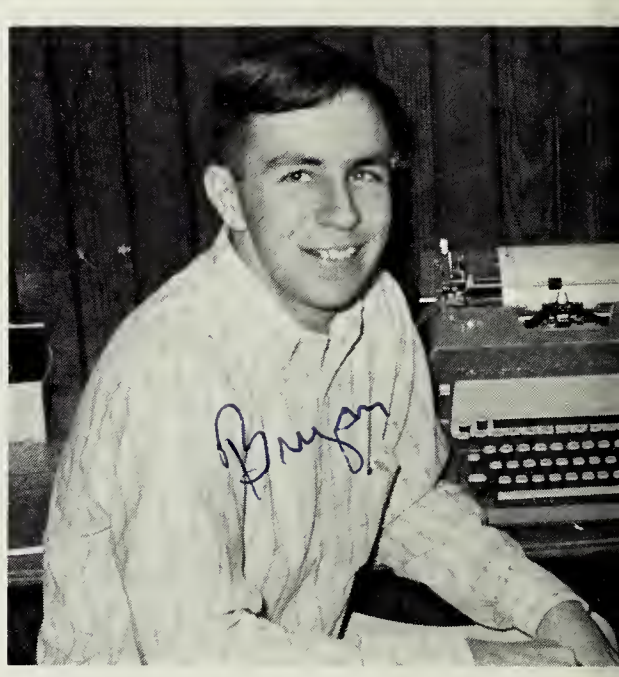

CO-EDITOR
Bryan

PHOTOGRAPHERS
Eliza, Patty, Al, Charles K.

SPONSOR
Mrs. Booth

# Staff

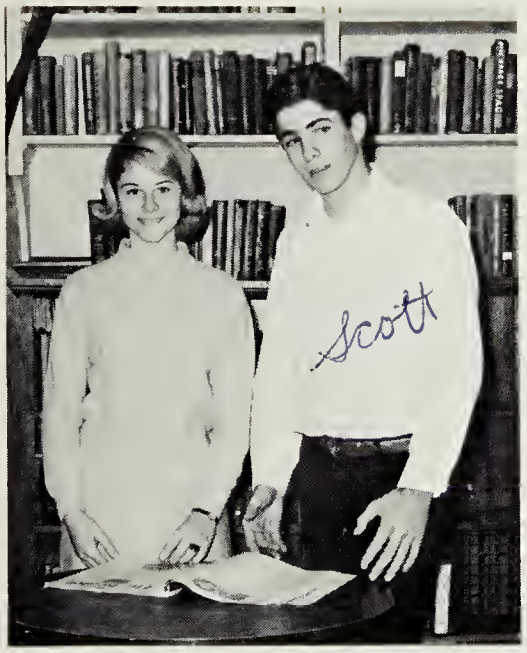


SOCIETY EDITORS
Diane, Scott

TYPISTS
Denise E., Donna, Laura, Wanda, Sandy, Gail

EDITOR
Irene

ARTISTS
Jane, Ann D., Tommy H.

COPYWRITERS
Ann A., Debbie

JUNIOR EDITORS
Jeb, Billye D., Crocky, Ann G.

# Dedicated To . . .

## Mrs. Winifred P. Belote

Now, at the close of our high school years, we often think of the beginning, recalling the days spent under your guidance. You, Mrs. Belote, the teacher and individual who really got us started, are foremost in our memories. We thank you for your interest and concern in all that we undertook and for your wonderful sense of humor, which livened every day we spent in your classroom.

It is with a great deal of respect and admiration that we dedicate our 1968 TRIDENT to you.

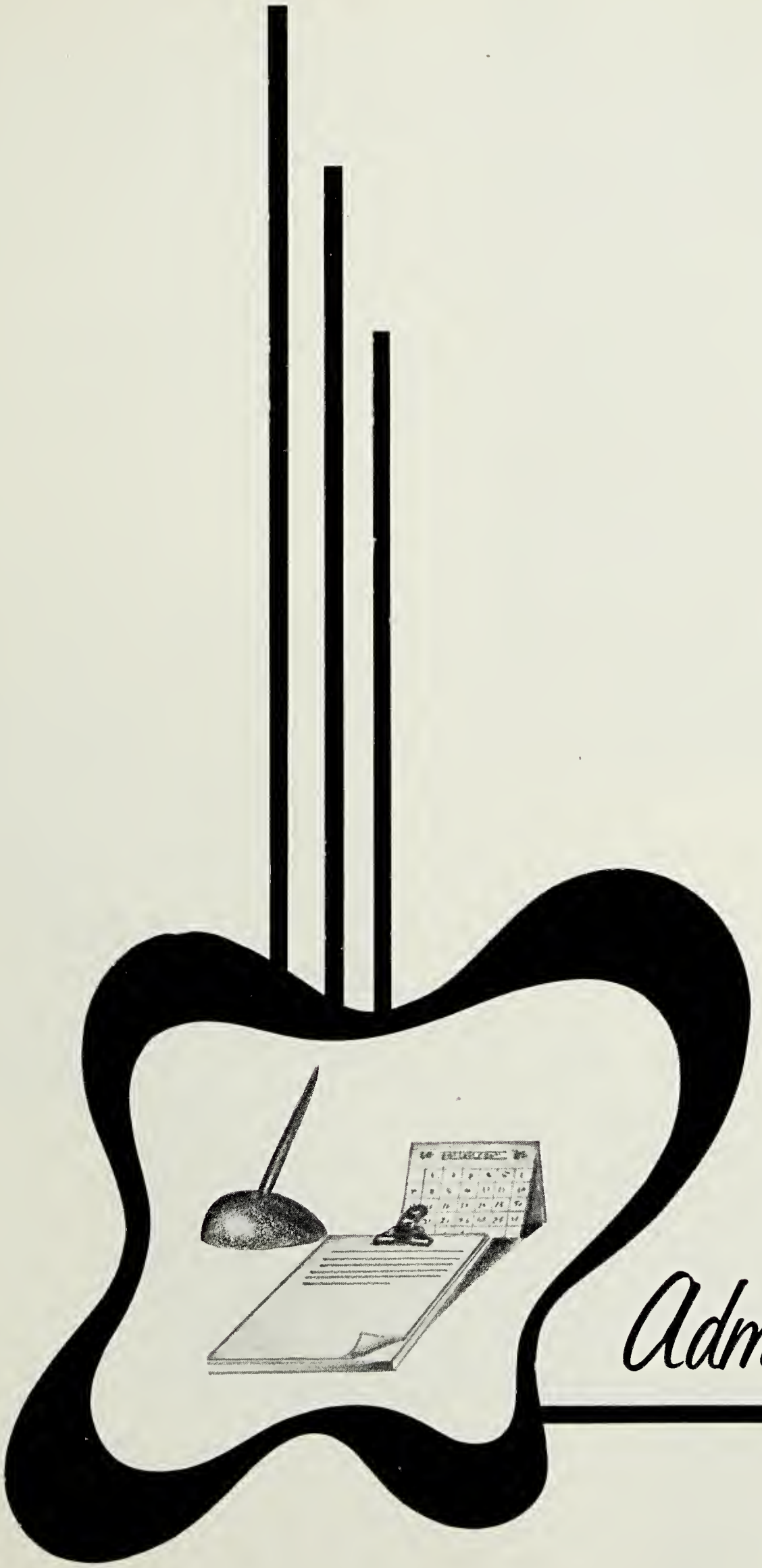

# Administration

*Superintendent*
*Mr. Philip B. Tankard*

# *Accomack County School Board*

LEFT TO RIGHT: Mr. H. Powell Custis, Mr. T. Hallet Badger, Dr. Donald Fletcher, Mr. William King Mapp, Mr. Claude Ewell, Mr. Philip B. Tankard, Mr. Ben Hutchinson.

The years you spent here have passed swiftly, and now you must go on to another world. It is my hope that we have not failed you in your preparation. My best wishes go with you in all your future days.

*Earl G. Hoppes, Principal*

It would be impossible to convey the pleasure I have received from having the opportunity of working with you this year.

Remember that you have received from the faculty and administration a start in life, and it is up to each of you to carry on to the very best that you want for yourself.

*W. Donald Sawyer*
*Assistant to the Principal*

My wish to all of you is for a bright and happy tomorrow.

*Lola M. Lewis, Secretary*

# Fac

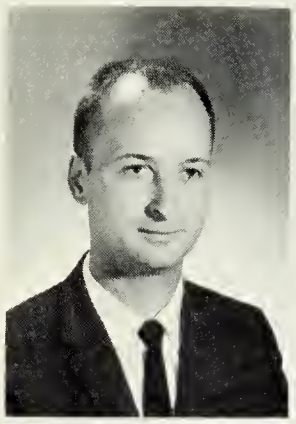

John Barnes
Mathematics

Winifred Belote
Eighth Grade

Lotta Booth
Mathematics

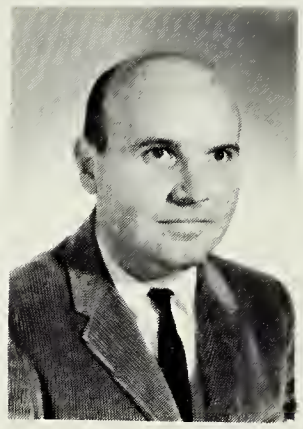

Robert Budd
Librarian

William Carey
Science

Ann Chandler
Seventh Grade

Lillian Derby
First Grade

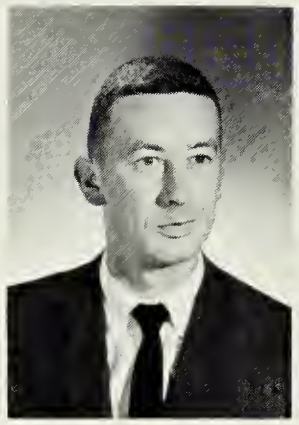

William Fitzgerald
History, Business

Gladys Fosque
Third Grade

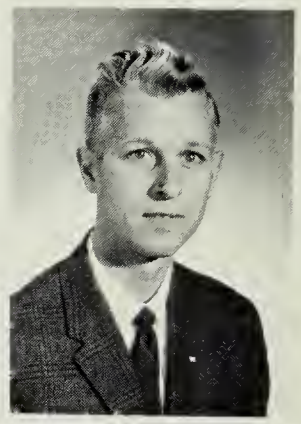

William Hall
Industrial Arts

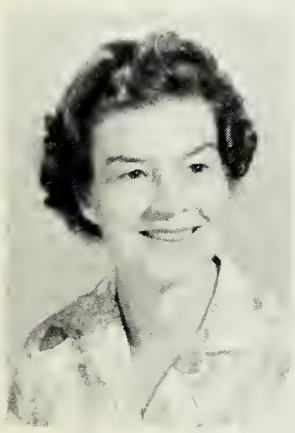

Henrietta Jacob
First Grade

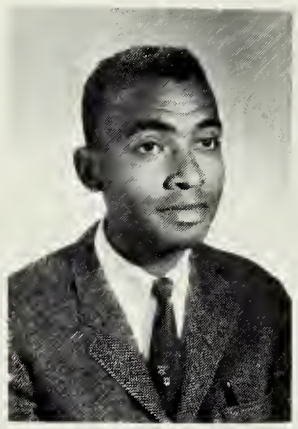

Jack Johnson
Art

Ruth Kellam
History, Geography

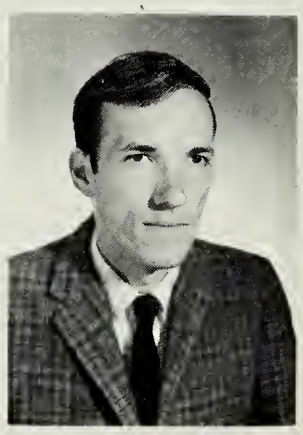

Gordon Lohr
Science

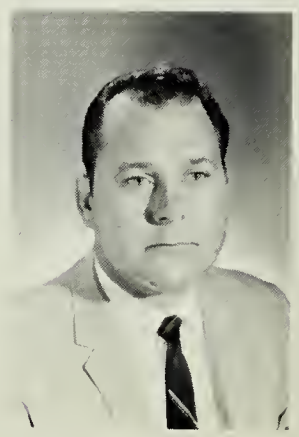

John Lotspeich
Sixth & Seventh Grades

# *ulty*

Mary Martin
Third Grade

Sue Mason
Home Economics

Marie Pennewell
Guidance, French

Velma Pennewell
Fourth Grade

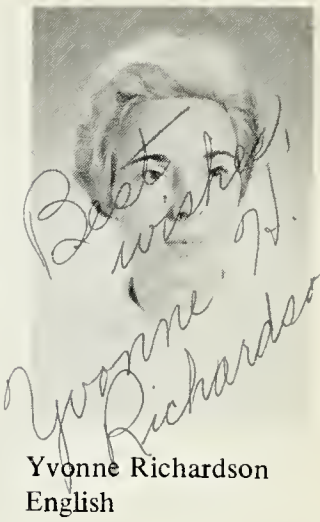

Yvonne Richardson
English

Faithe Trent
Physical Education

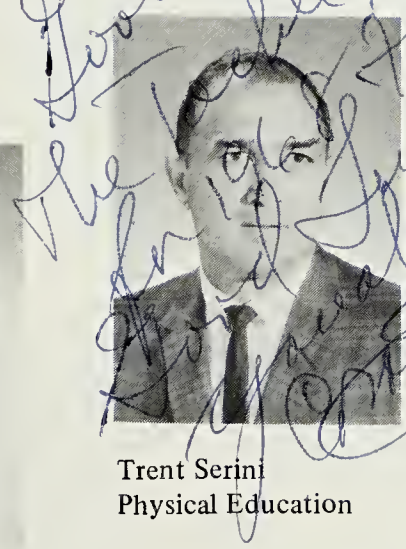

Trent Serini
Physical Education

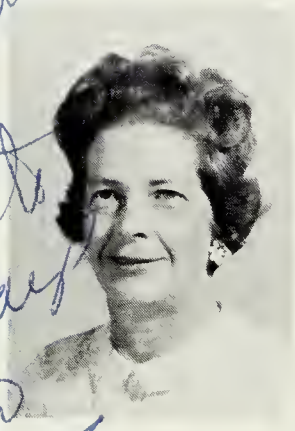

Margaret Taylor
Driver's Education

Nancy Senn
Business

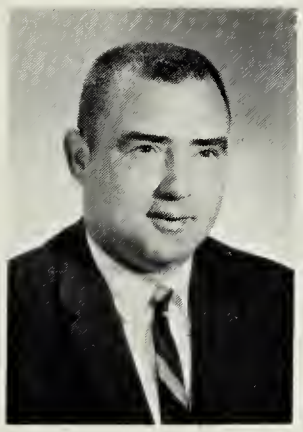

Donald Sawyer
Assistant Principal,
Government

Dorothy Watson
Second Grade

Kathryn Warren
Fifth Grade

Brenda Wallace
Spanish, English

Mildred Twyford
Sixth Grade

"Have you ever considered becoming a dropout?"

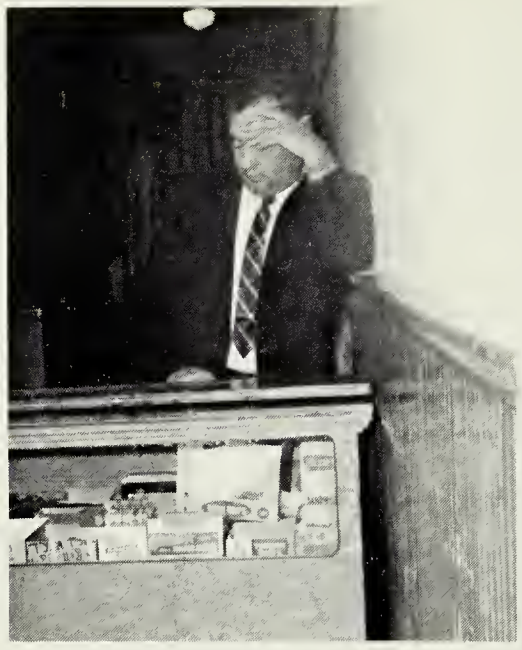

"Look at those ants!"

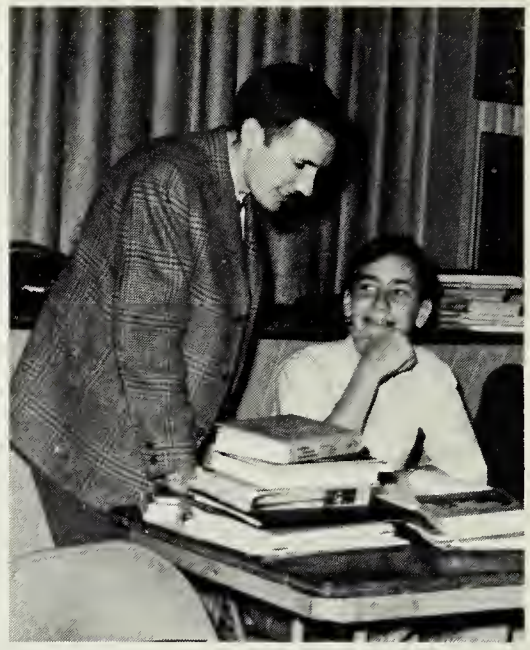

"What's it worth to you, Mr. Lohr?"

"First the trig class and now this!"

"And now on the local scene . . . "

"Happy Birthday, you CLOD!!"

"Yeah–it's a lot a fun being married."

"I should of used my 5 iron on that shot."

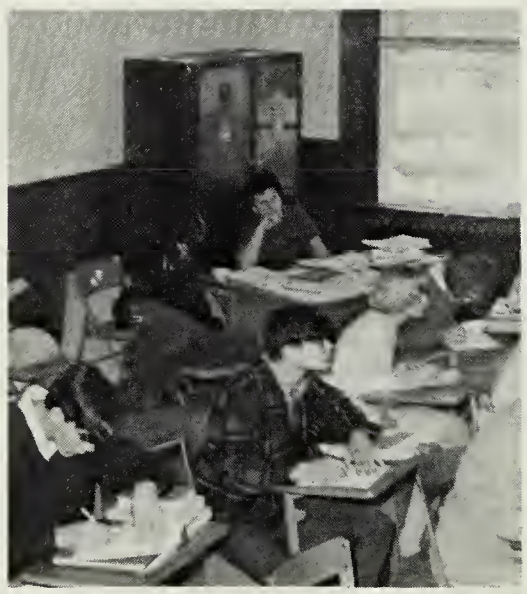

"What did I ever do to deserve this?"

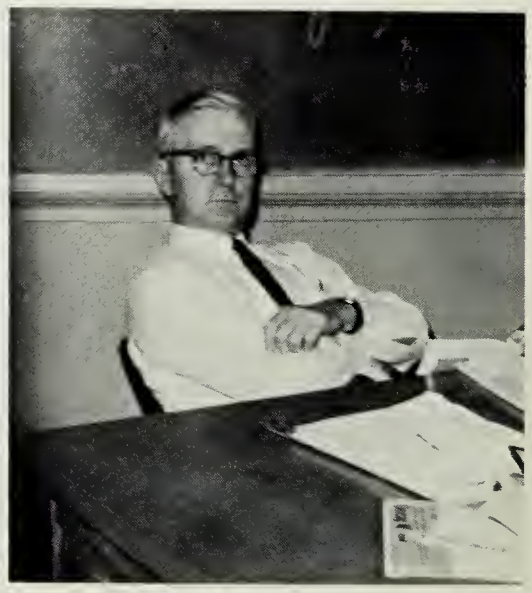

"Folks, that calls for the smart book."

# Classes

# Senior Officers

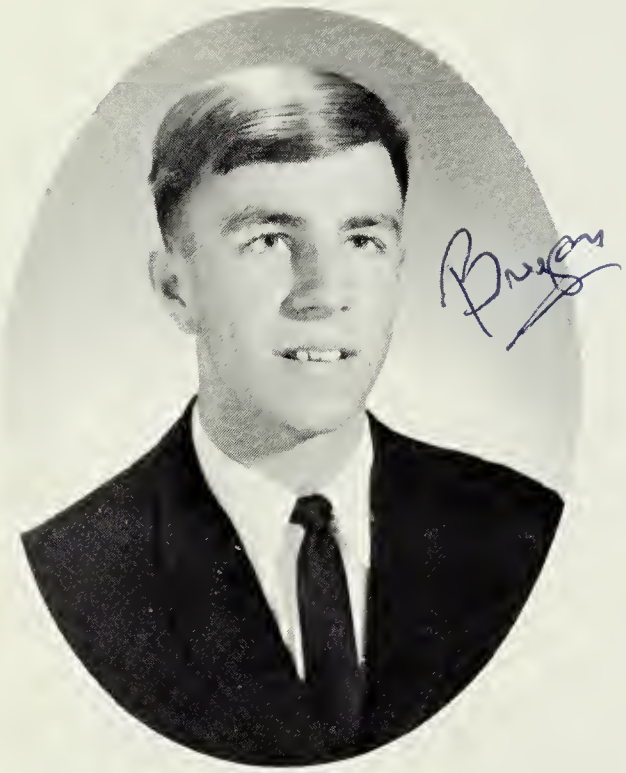

President
PHILIP BRYAN SMITH

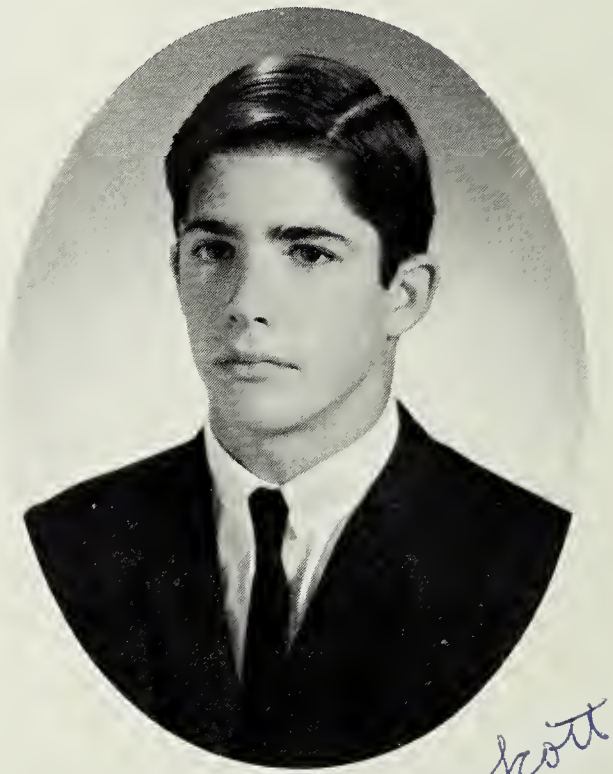

Vice-President
GEORGE SCOTT WEBB

Secretary
JANET POWELL CUSTIS

Treasurer
CHARLES CRAIG AYRES

# *Seniors*

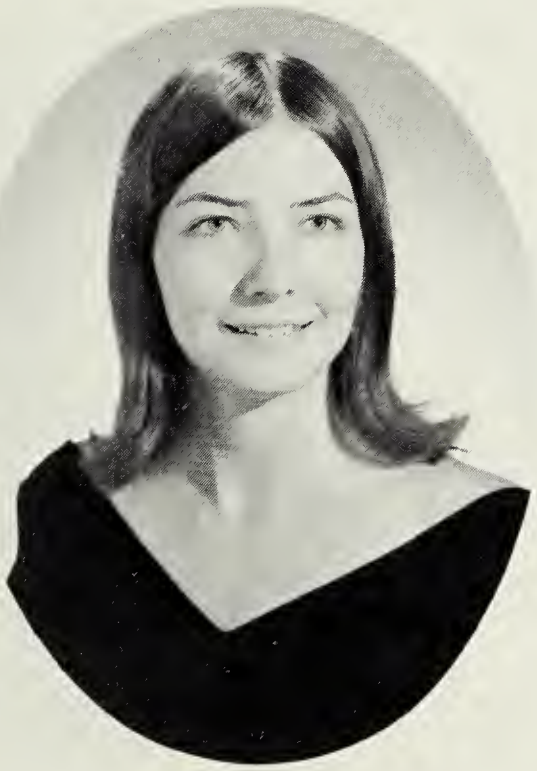

ELIZABETH ANN ADAMS

DENISE AYRES

BARBARA ANN BALDWIN

ANN MITCHELL BOWLING

LINDA LEIGH CARMINE

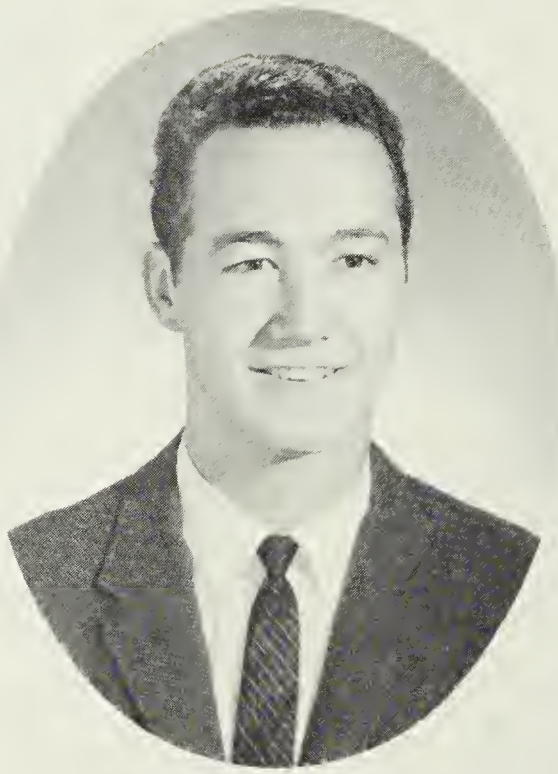

STEVEN RODNEY COOPER

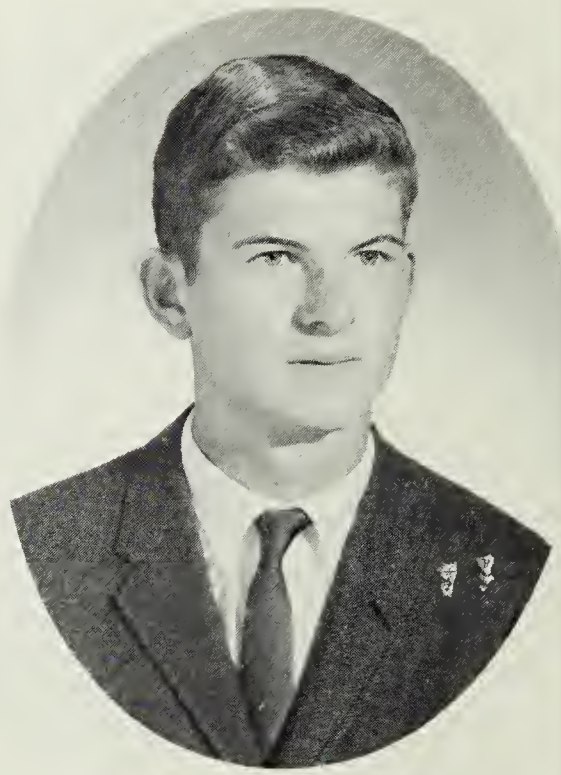

DENNIS EDWARDS CROCKETT

EDGAR ROBERTSON CUSTIS

EDWARD ROGERS CUSTIS

ANN MARIE DALEY

*iors*

KATHLEEN MARGARET DALEY

ELIZA LEE DAVIS

GEORGE ERNEST DAVIS

IRENE ELIZABETH DREWER

DENISE LeCYNNE ELLIOTT

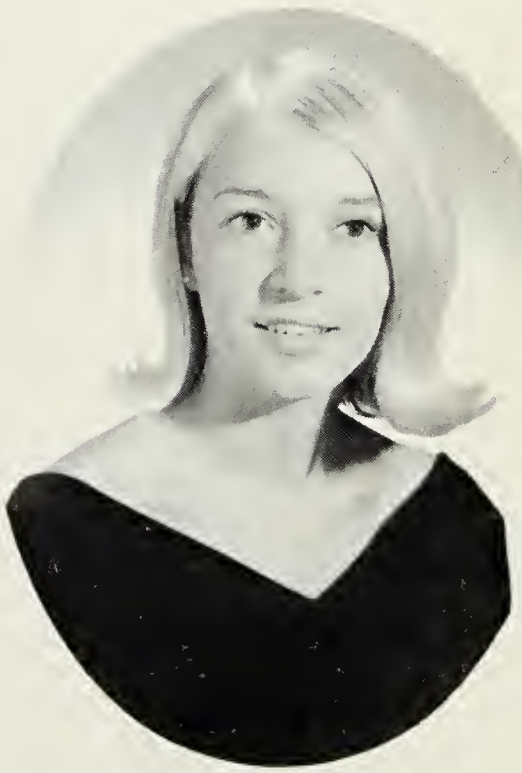

GAIL LEIGH EVANS

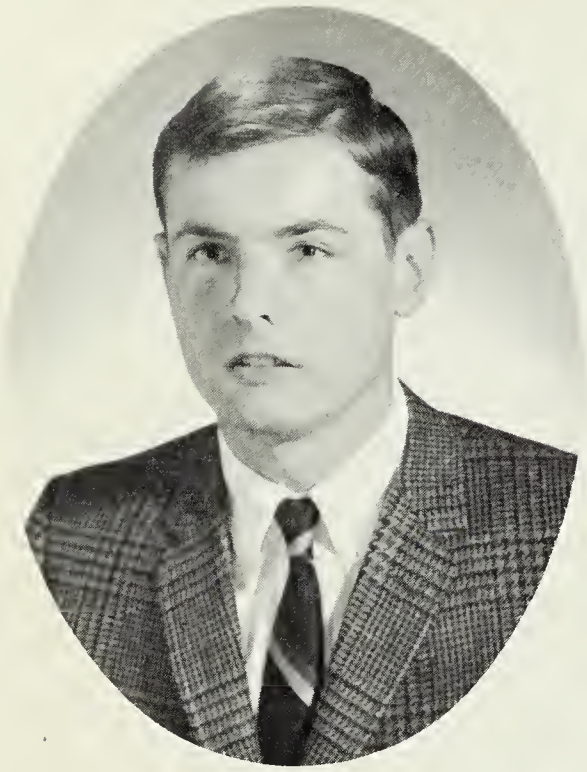

JAY WEBSTER FENTRESS

LAURA JANE FINCEN

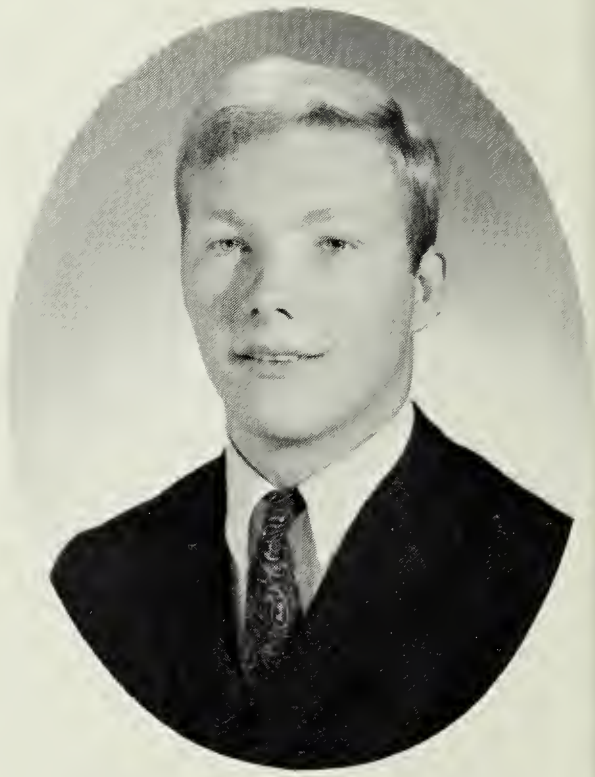

HENRY EDWARD FINNEY

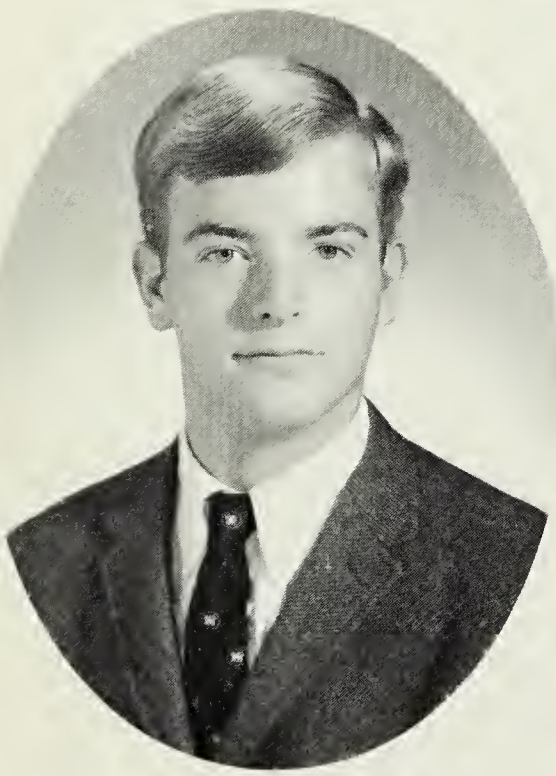

ROBERT GIL GIBIAN

KAREN ANNE HARRISON

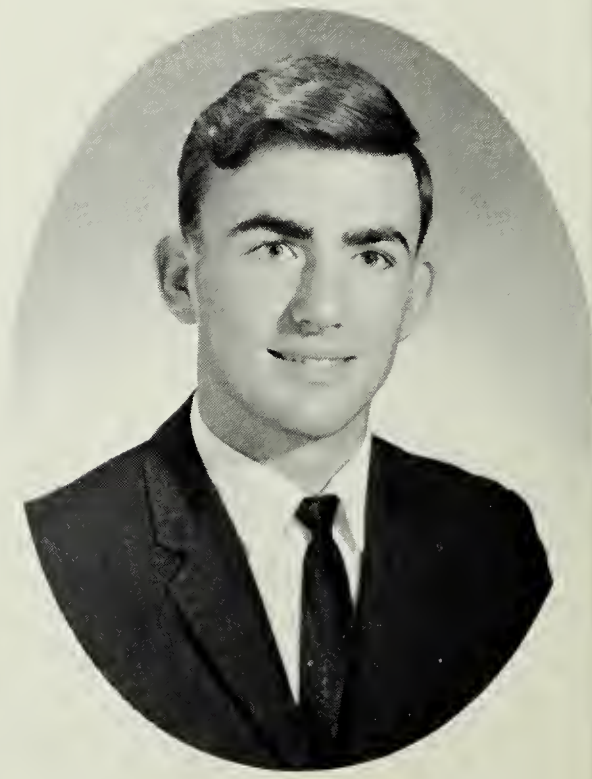

LARRY EDWARD HARRISON

*iors*

THOMAS EDWARD HINES

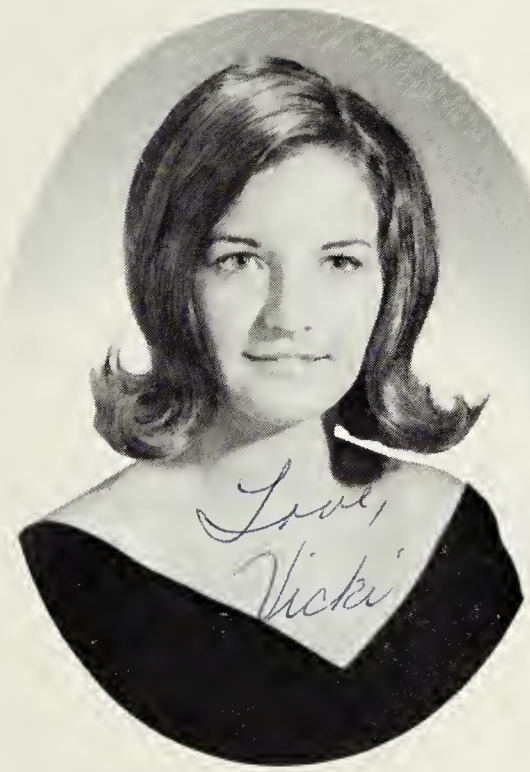


VICKI LYNN HORNER

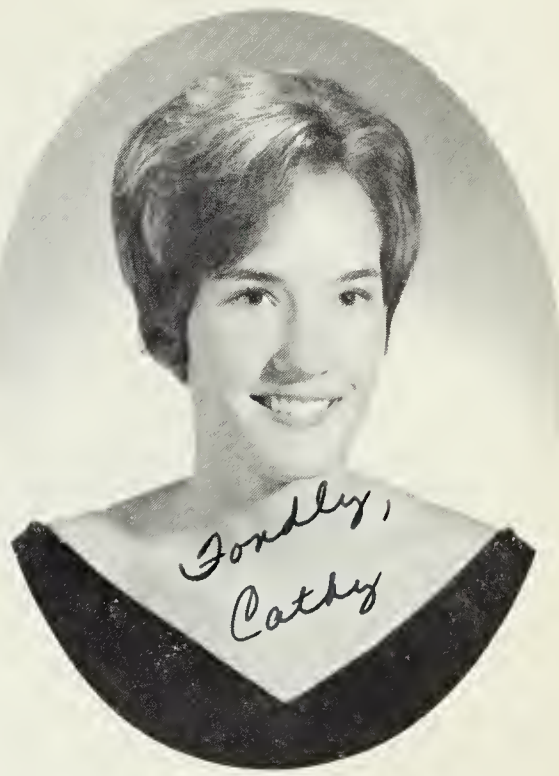


CATHERINE KEGLEY IRVIN




LEE EUGENE JOHNSON

LANA DIANE JUSTIS

CHARLES STEWART KELLY

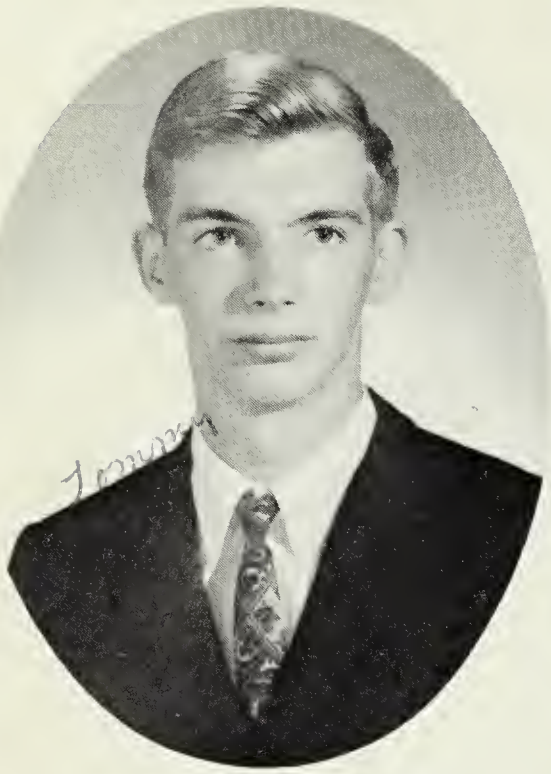

THOMAS PAGE KILLMON

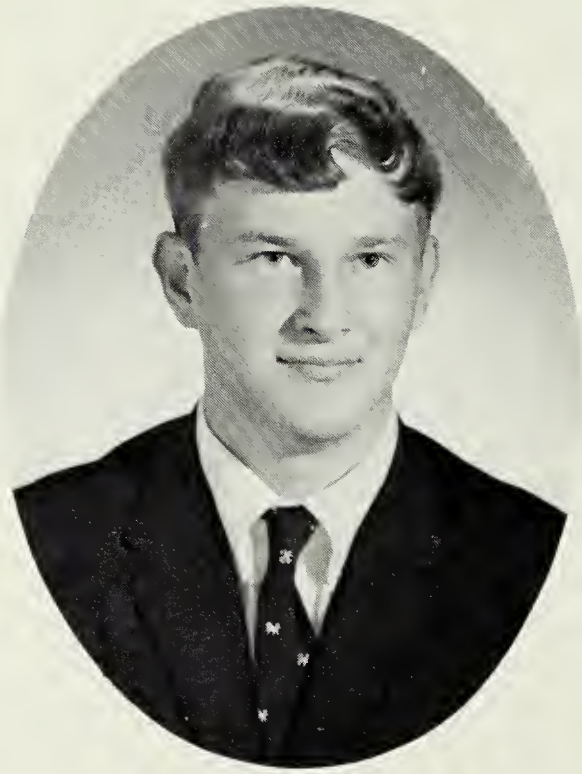

ANTHONY LEE LEWIS

SAMUEL THOMAS LEWIS

WANDA LYNN LILLISTON

JAMES STEWART MASON

ALBERT JOSEPH McMATH III

*iors*

THOMAS CHANDLER NORTHAM

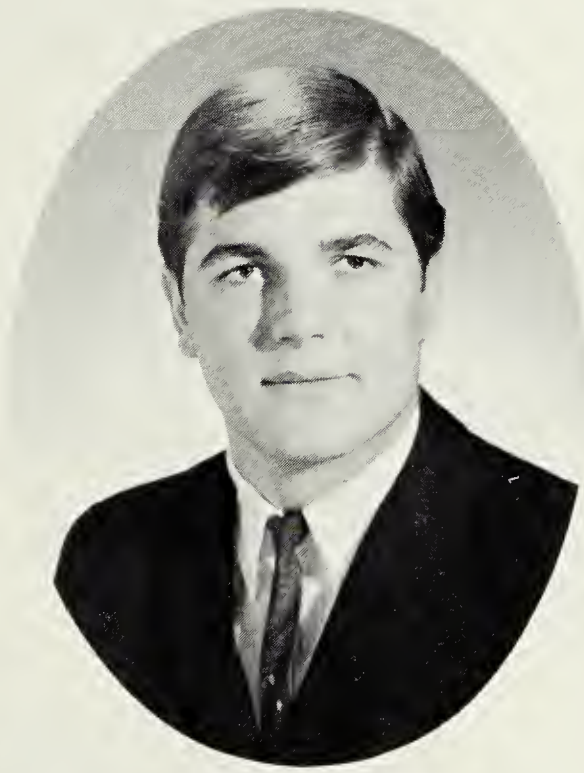

MARK STEVENS PRUITT

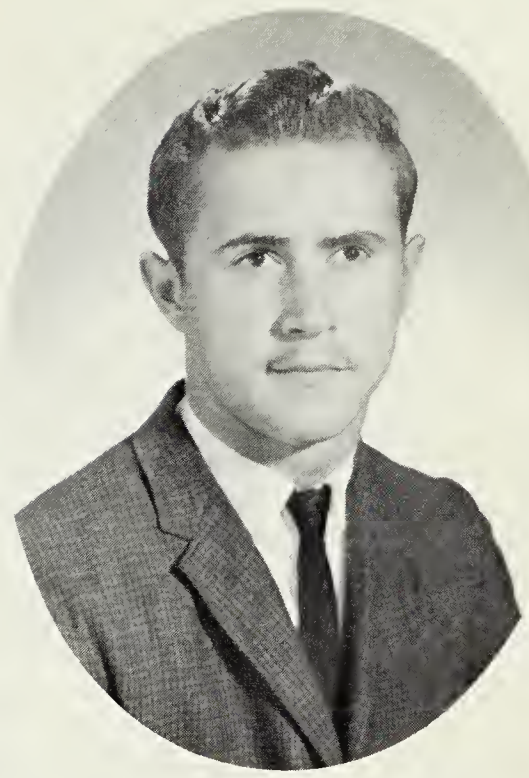

FLOYD MATTHEW REDMOND, JR.

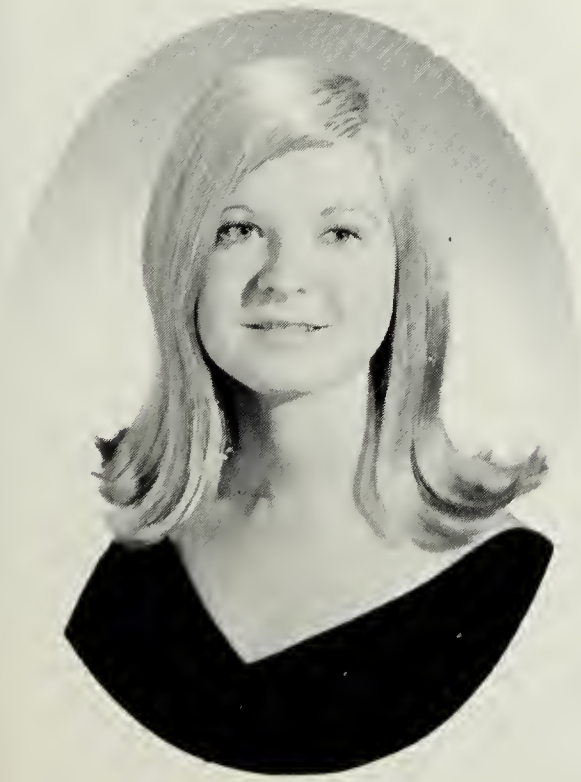

FLORENCE EDITH RIDDLE

MARTHA JANE ROGERS

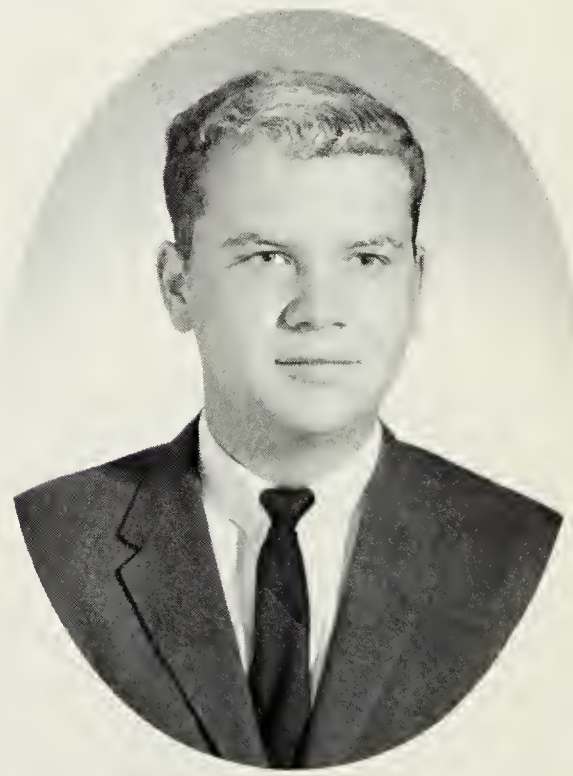

CHARLES FRANKLIN RUSSELL II

Charles Franklin Russell II

# *Seniors*

CLAUDIA LYNN SAVAGE

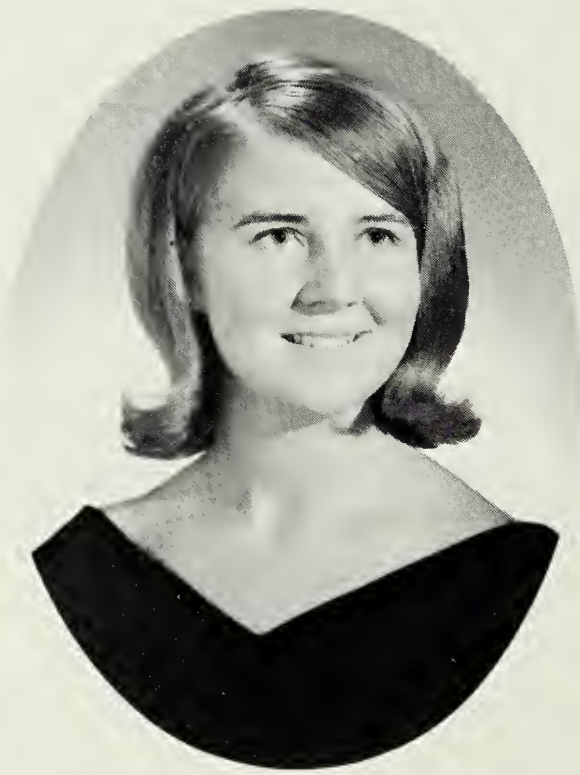

DEBORAH JANE SHRIEVES

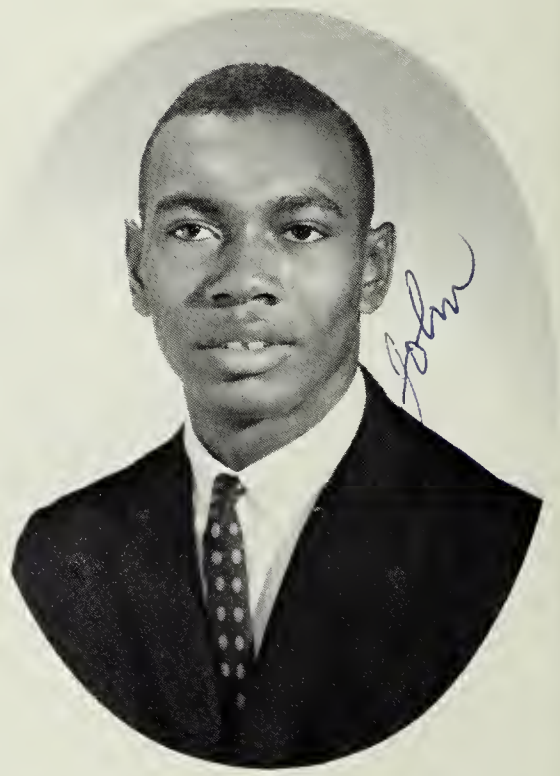

JOHN LEE WHITE

DONNA EDWIN WILLIAMS

PATRICIA MARIE WILLIAMS

SANDRA FAYE WIMBROW

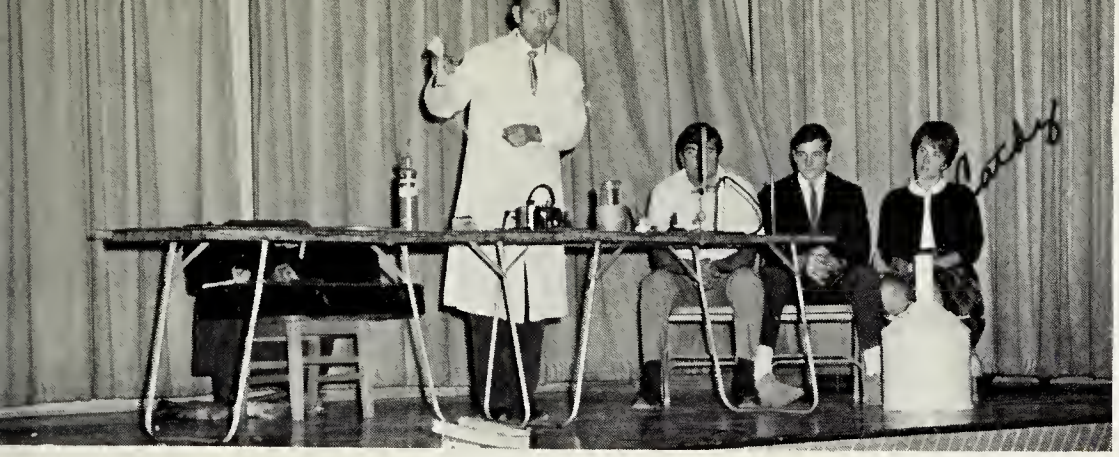

Does he really think we're all as gullible as Ann B.?

I bet Mrs. Booth doesn't know where I am!

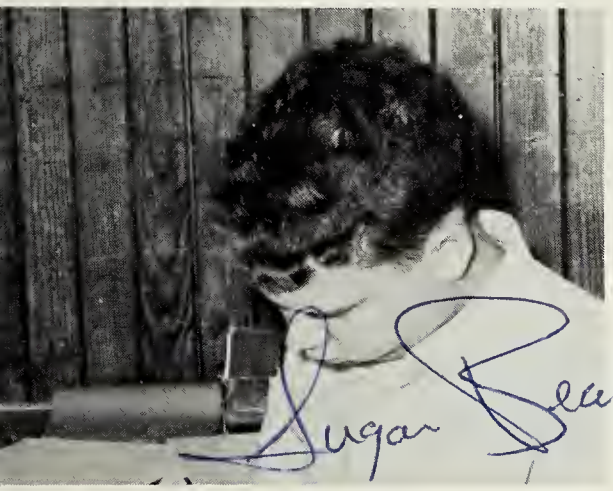

"Dear Sugar Bear,"

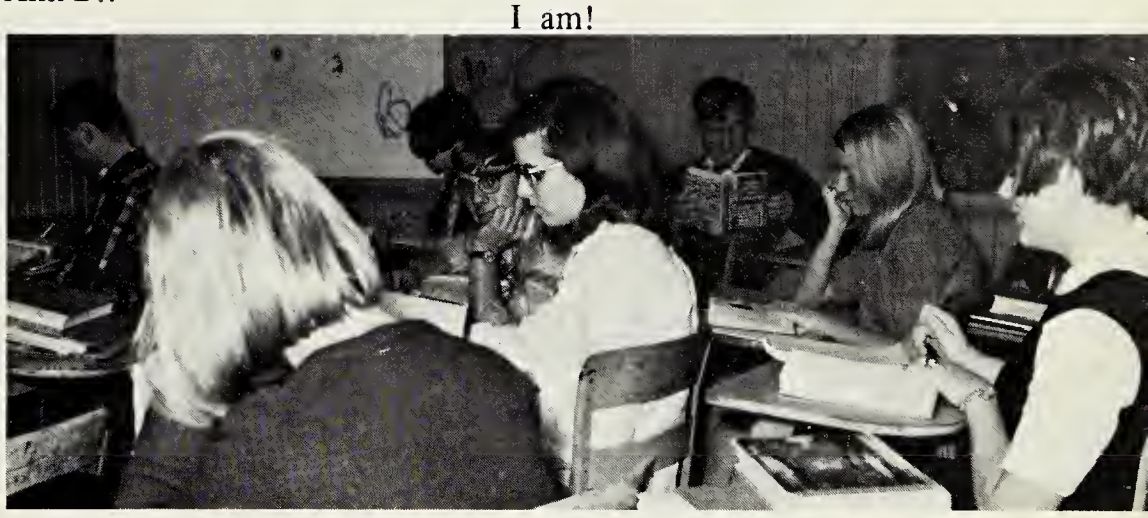

Lewis, what book is really behind that?

What a place to skip school!

And most conceited are . . . . .

I wish I hadn't forgotten to put on MY "Hai Karate"!

"Ford sales are down 50%."

I bet mine's 90 proof!!

# Senior Statistics

ANN ADAMS

SCA 1,2,3,4; SCA Representative 2; FHA 2,3,4; FHA Songleader 4; Tri-Hi-Y 2,3,4, Drama Club 4, Pep Club; Newspaper Staff 3,4; Annual Staff 4, Copywriter.

CRAIG AYRES

SCA 1,2,3,4; Class President 3; Class Treasurer 4, Drama Club 4; NRA 4; Football 2,3,4; Basketball 2,3,4; Baseball 1,2,3,4; Newspaper Staff 4; Annual Staff 4, Literary Editor.

DENISE AYRES

SCA 1,2,3,4, FHA 4; Tri-Hi-Y 3,4; Basketball 1,2, Newspaper Staff 2,4.

BARBARA BALDWIN

SCA 1,2,3,4; FHA 1,2,3.

ANN BOWLING

SCA 1,2,3,4; Class Treasurer 2; FHA 1,2; FHA Pianist 2; Tri-Hi-Y 2,3,4; Tri Hi-Y Reporter 2; Tri-Hi-Y Vice-President 3; Tri-Hi-Y District Secretary 4; MGA 3,4; Senator 3; Gallery Doorkeeper 4; Beta Club 2,3,4; Drama Club 4; Pep Club 4; Spanish Club 4; Vice-President 4; Cheerleader 3,4; Basketball 2,3,4; Softball 1,2,3; Newspaper Staff 4; Annual Staff 4; Literary Editor.

LINDA CARMINE

SCA 1,2,3,4, FHA 1,2,3,4.

STEVE COOPER

SCA 1,2,3,4; Keep Va. Green 4; Pep Club 4.

DENNY CROCKETT

SCA 1,2,3,4; Pep Club 4; NRA 4; Keep Va. Green 3,4; Football 3,4; Track 1,2,3,4.

EDDIE CUSTIS

SCA 1,2,3,4; Keep Va. Green 3,4.

E. R. CUSTIS

SCA 1,2,3,4; Hi-Y 4, Keep Va. Green 3,4; Newspaper Staff 3,4.

JANET CUSTIS

SCA 1,2,3,4; Class Secretary 4; FHA 2,3,4; Tri-Hi-Y 2,3,4; PTA Representative 3, Newspaper Staff 3,4; Annual Staff 4, Business Committee.

ANN DALEY

SCA 1,2,3,4; FHA 1,4; Tri-Hi-Y 2,3,4; Tri-Hi-Y Secretary 4; Beta Club 2,3,4; Drama Club 4; Pep Club 4; Basketball 1,2,3,4; Annual Staff 4, Artist.

ELIZA DAVIS

SCA 1,2,3,4; FHA 1,4; Tri-Hi-Y Chaplain 3; Tri-Hi-Y President 4; Beta Club 2,3,4; Pep Club 4; Annual Staff 4, Photographer.

GEORGE DAVIS

SCA 1,2,3,4; Hi-Y 4, Drama Club 4; Pep Club 4; NRA 4; Keep Va. Green 3,4; Football 3,4.

IRENE DREWER

SCA 1,2,3,4, FHA 1,2,3,4; FHA Historian 4; Federation Reporter 4; Tri-Hi-Y 2,3,4; Beta Club 2,3,4; Beta Club Secretary-Treasurer 4; Drama Club 4; Pep Club 4; Softball 1,2; Basketball 1,2,3,4, Co-Captain 4; Annual Staff 3,4; Yearbook Workshop 3; Editor 4.

Newspaper Staff 3,4

DENISE ELLIOTT

SCA 1,2,3,4; FHA 2,3,4; FHA Pianist 4; Tri-Hi-Y 2,3,4; Drama Club 4; Basketball 1,2, Newspaper Staff 3,4; Annual Staff 4, Typist.

GAIL EVANS

SCA 1,2,3,4; FHA 1,2,3,4; Tri-Hi-Y 4; Drama Club 4; Softball 1,2; Newspaper Staff 4, Annual Staff 4, Typist.

# Senior Statistics

JAY FENTRESS

SCA 1,2,3,4; Drama Club 4, Keep Va. Green 3,4; Hi-Y 4; Football 1,2,3,4, Captain 4; Basketball 3; Baseball 3,4; Annual Staff 4, Business Committee.

LAURA FINCEN

SCA 1,2,3,4; Class Secretary 2; FHA 2,3,4; President 4; Tri-Hi-Y 2,3,4; Drama Club 4; Pep Club 4; Spanish Club 4, Secretary 4; Newspaper Staff 4; Annual Staff 4, Typist.

NED FINNEY

SCA 1,2,3,4; Pep Club 4; Keep Va. Green 3,4; Basketball 2,3,4.

MIKE GIBIAN

SCA 1,2,3,4; Hi-Y 4; Drama Club 4; Pep Club 4; Keep Va. Green 3,4; Football 1,2,3, Manager 4; Track 1,3,4, Manager 2; NRA 3,4; Newspaper Staff 4; Annual Staff 4, Photographer.

KAREN HARRISON

SCA 1,2,3,4; SCA Representative 4; Class Treasurer 1, Historian 4; FHA 2,3,4; Tri-Hi-Y 2,3,4; Beta Club 3,4; Drama Club 4; Pep Club 4; Cheerleader 3,4; Football Queen 4; Newspaper Staff 4; Annual Staff, Business Committee.

LARRY HARRISON

SCA 1,2,3,4; Hi-Y 4; Drama Club 4; Pep Club 4; NRA 4; Keep Va. Green 3,4; Football 2,3,4.

TOMMY HINES

SCA 1,2,3,4; Hi-Y 4; Drama Club 4; Pep Club 4; NRA 4; Keep Va. Green 3,4; Football 1; Basketball 2,3,4; Annual Staff 4, Artist.

VICKI HORNER

SCA 1,2,3,4; SCA Representative 4; Class Secretary 1; Class Treasurer 3, FHA 1,2,3; Tri-Hi-Y 2,3,4, Beta Club 2,3,4; Drama Club 4; Pep Club 4; Cheerleader 2,3,4, Co-Captain 4; Softball 1,2,3; Newspaper Staff 4; Annual Staff 4, Business Manager.

CATHY IRVIN wow

SCA 1,2,3,4; SCA Vice-President 3; SCA President 4; Tri-Hi-Y 2,3,4, Chaplian 2; MGA 3, Delegate; Drama Club 4; Pep Club 4; Spanish Club 4, President; Cheerleader 2,3,4, Co-Captain 4; Basketball 1,2,3,4, Co-Captain 4; Softball 2,3; Newspaper Staff 4; Annual Staff 4, Sports Editor.

LEE JOHNSON

SCA 1,2,3,4; Hi-Y 4; NRA 4; Keep Va. Green 3,4; Annual Staff 4, Business Committee.

DIANE JUSTIS

SCA 1,2,3,4; SCA Representative 3, FHA 1,2,3,4; FHA Secretary 3; FHA Chaplain 4; Tri-Hi-Y 2,3,4; Drama Club 4, Pep Club 4; Softball 1,2,3,4; Newspaper Staff 3,4; Annual Staff 4, Society Editor.

CHARLES KELLEY

SCA 1,2,3,4; SCA Representative 1,2,3; Hi-Y 4; Drama Club 4; Pep Club 4; NRA 3,4; Keep Va. Green 3,4; Football 3,4; Basketball 4; Baseball 1,2,3,4; Newspaper Staff 2,4; Annual Staff 4, Photographer.

TOMMY KILLMON

SCA 1,2,3,4; Hi-Y 4; Keep Va. Green 3,4; NRA 2,4; Basketball 4; Baseball 1,2,3,4.

TOMMY LEWIS

SCA 1,2,3,4; Hi-Y 4; Pep Club 4.

TONY LEWIS

SCA 1,2,3,4; Class President 1; Hi-Y 4; Drama Club 4; Pep Club 4; Keep Va. Green 3,4; Baseball 1,2,3,4; Annual Staff 4, Sports Editor.

# Senior Statistics

WANDA LILLISTON

SCA 1,2,3,4; FHA 1,2,4; Tri-Hi-Y 4, Beta Club 2,3,4; Annual Staff 4, Typist.

JAMES MASON

SCA 1,2,3,4; NRA 4.

AL McMATH

SCA 1,2,3,4; Hi-Y 4; Drama Club 4; Pep Club 4; Keep Va. Green 3; Newspaper Staff 3,4; Annual Staff 4, Photographer.

TOMMY NORTHAM

SCA 1,2,3,4; Class President 2; Hi-Y 4; Beta Club 2,3,4; Vice-President 3, President 4; Drama Club 4; Pep Club 4; Keep Va. Green 3,4; Football 1,2,3,4; Basketball 2, 3,4; Track 2,3,4; Baseball 1,2,3,4; Annual Staff 4, Sports Editor.

MARK PRUITT

SCA 1,2,3,4; NRA 3,4; Keep Va. Green 4; Football 1, 2,3,4.

FLOYD REDMOND

SCA 1,2,3,4; NRA 3,4; Keep Va. Green 3,4.

FLOSSIE RIDDLE

SCA 1,2,3,4; FHA 3,4; Tri-Hi-Y 4; Drama Club 4; Newspaper Staff 4.

JANE ROGERS

SCA 1,2,3,4; Class Secretary 3; FHA 2,3,4; FHA Reporter 4; Tri-Hi-Y 2,3,4; Drama Club 4; Pep Club 4; Softball 2,3,4; Basketball 2,3,4; Newspaper Staff 3, 4; Annual Staff 4, Artist.

CHARLIE RUSSELL

SCA 1,2,3,4; Hi-Y; Drama Club 4; Keep Va. Green 3,4; Newspaper Staff 2,3,4; Newspaper Editor 4; Annual Staff 4, Business Committee.

CLAUDIA SAVAGE

SCA 1,2,3,4; FHA 2,3,4; Tri-Hi-Y 2,4; Drama Club 4; Pep Club 4; Softball 3,4; Newspaper Staff 4.

DEBBIE SHRIEVES

SCA 1,2,3,4; FHA 2,3,4, State Convention 3, Federation Vice-President 3, Federation President 4; Tri-Hi-Y 2,3,4; Beta Club 2,3,4; Drama Club 4; Pep Club 4; PTA Representative 3; Newspaper Staff 4, Annual Staff 4, Copywriter.

BRYAN SMITH

SCA 1,2,3,4; Class Vice-President 3, President 4; Hi-Y 4; Beta Club 2,3,4; Drama Club 4; Pep Club 4; NRA 4; Keep Va. Green 3; Newspaper Staff 3,4; Annual Staff 3,4; Yearbook Workshop 3, Co-editor 4.

SCOTT WEBB

SCA 1,2,3,4; Hi-Y 4; Pen & Compass Club 1,2; Class Vice-President 4; Football 3,4; Track 1,2,4; Annual Staff 4, Society Editor.

JOHN WHITE

SCA 1,2,3,4; Hi-Y 4; Drama Club 4; Pep Club 4; Band 1; FFA 1; Distributive Education 2; Football 4; Track 2,3,4.

DONNA WILLIAMS

SCA 1,2,3,4; FHA 1; Beta Club 2,3,4; Drama Club 4; Pep Club 4; Annual Staff 4, Typist.

PATTY WILLIAMS

SCA 1,2,3,4; Class Vice-President 2; FHA 1,2; Tri-Hi-Y 2,3,4; Drama Club 4; Newspaper Staff 3,4; Annual Staff 4, Photographer.

SANDY WIMBROW

SCA 1,2,3,4; Class Historian 3; FHA 1,2,3,4; FHA Secretary 4; Tri-Hi-Y 2,3,4; Tri-Hi-Y Secretary 3; Annual Staff 4, Typist.

# Class History

It's June, 1968, and we as seniors will soon be bidding farewell to our ole' Alma Mater. The years have passed rapidly indeed; now there are only the fond memories. As we think of our last four years here at O.H.S., our minds are filled with some of the happiest memories of our lives. Let's retrace some of these memories.

In 1964, O.H.S. opened its doors to one of the most mischievous groups in its history. We were amazed, yet eager, to begin our high school days. Under the supervision of Mrs. Chanley and Mr. Fleming, we settled down and elected our class officers: Tony Lewis, president; Bill Chandler, vice-president; Vicki Horner, sevretary; and Karen Harrison, treasurer. We welcomed our new classmate, Jane Hardison from North Carolina. Our girls joined F.H.A. and Cathy Irvin and Charles Kelly were appointed as S.C.A. representatives. Many boys participated in junior high football and basketball. Cathy Irvin, Ann Daley, Irene Drewer, Denise Elliott, and Denise Ayres made the varsity basketball team. In the spring, Tony Lewis, Tommy Northam, Craig Ayres, and Tommy Killmon were chosen for the varsity baseball team, while Vicki Horner, Gail Evans, Ann Bowling, Irene Drewer, and Diane Justis were chosen for the varsity softball team. To close our freshman year, we held a hayride which took us on a fun-filled trip to Smith's Beach.

Sun-tanned and sorry that summer had passed so quickly, we returned to the "sacred halls" of education under the direction of Mrs. Chanley and Mrs. Booth. Our officers were Tommy Northam, president; Patty Williams, vice-president; Laura Fincen, secretary; and Ann Bowling, treasurer. Again we welcomed another classmate, Michael O'Neil, from North Carolina. Cathy Irvin and Vicki Horner were chosen varsity cheerleaders, while some of our boys played major roles in varsity sports. The Beta Club and Tri-Hi-Y opened their doors to us. To climax a great year, we held another hayride. Little did we realize that half our high school days were at an end.

Another summer soon faded away. When we returned to O.H.S. in 1966, we found Mrs. Richardson and Mrs. Booth directing this group of "jolly juniors". Our class officers were: Craig Ayres, president; Bryan Smith, vice-president; Jane Rogers, secretary; and Vicki Horner, treasurer. We welcomed three new members to our class: Scott Webb from California, Eliza Davis from Buckingham County, and Flossie Riddle from Pennsylvania. The major event of our junior year was the arrival of our cherished and long-awaited class rings. Our boys and girls were again active in sports, and Ann Bowling and Karen Harrison were chosen cheerleaders. Many juniors assisted in the publication of our school newspaper, while others served in the various clubs. Selling stationery was our project for the year. After taking the dreaded college boards, we closed the door on another great year.

In 1967, we entered O.H.S. just a bit more sophisticated under the guidance of Mrs. Kellam and Mrs. Booth. For our senior year, we elected Bryan Smith, president; Scott Webb, vice-president; Janet Custis, secretary; Craig Ayres, treasurer. We welcomed Steve Cooper from Washington, D. C. to our class. The ordering of name cards and invitations made us realize that graduation was near. Selling cookies and stationery and filling college applications took up the earlier part of the year. Meanwhile, the Trident staff directed by Irene Drewer and Bryan Smith, settled down to a year of hard work. Thanksgiving soon came with the crowning of our king and queen, Tommy and Karen. Before we knew it, graduation was here. The latter part of the year was spent practicing for graduation, trying on caps and gowns, and taking final exams.

Twelve years have passed. We have reached a milestone in our lives; the vast and unknown future is ahead.

Historians
Karen Harrison
Tommy Hines

# Class Prophecy

Dear Mrs. Booth and Mrs. Kellam,

I don't know how anyone ever lived before this new space age; it is so convenient!

Just last week, I was on my way from one side of town to the other (Boston to Norfolk) in the pneumatic tube to collect some information on my new novel, when I happened to meet with TOMMY NORTHAM. TOMMY, whom I am sure you have read about lately in the paper, was on his way to the space diamond in Washington to pitch another no-hitter for his famous team, the Psychedelic Sox.

Before we knew it, we were in Washington and had had little time to speak of our high school days. Therefore, I decided to accompany Tommy to the information bureau. There you can look up any person and find what has happened to him in the past ten years.

Even before we had a chance to look up any of our old classmates, we ran into DONNA WILLIAMS and WANDA LILLISTON who were working at the bureau. Both said that they had often had classmates in to check on their friends, and that they had set aside a file for the Seniors of '68 at Onancock High.

Tommy and I then checked on our scattered friends, and this is what we found:

NED FINNEY has become a Federal Game Warden and has just published two books entitled WAYS OF OUTSMARTING THE BLACK DUCK, which deals with the scientific aspects of duck hunting; and SHOOTING OVER CORN, an adventure story.

FLOSSIE RIDDLE has worked up to high-ranking commanding officer in the Women's Marine Corps. She commands at least 900 women marines.

STEVE COOPER as a boy gained his hard-earned driving skill on the road or in the ditches on the way to Chesconnessex. He has just won the Atlanta 500 in his fuel-injected G.T.O. and gives all his credit to his chief mechanic, LEE "PRETTY PISTON" JOHNSON.

VICKIE HORNER went on to college after she left O.H.S.——men's college, that is! She is now the house mother of 101 handsome fraternity brothers.

E.R. CUSTIS, who people claim will be the next Liberace, has just finished playing his famed piano selections for the Queen of Baghdad and is scheduled to play at Carnegie Hall next week.

JANET CUSTIS, the world renowned fashion designer, is now heading the Mod Department at Saks Fifth Avenue.

BRYAN SMITH did such a good job as co-editor of our annual that he pursued his ambition further and is now chief editor of the ONLEY TRIBUNE, the world's leading newspaper.

ANN ADAMS is now a highly paid secretary to ANN BOWLING, who with all her brains is president of the biggest rocketship transportation firm running from here to the moon. DENISE ELLIOTT, often found on the moon, is head stewardess on the largest of Ann's ships.

LARRY HARRISON has just purchased the National Brewing Company and has also hired his life-long friend, DENNY CROCKETT, as head brewmaster.

KATHY DALEY with her famous side slide step, has formed a team with Fred Astaire and is teaching it to the world. GAIL EVANS, who is an even better dancer now than she was ten years ago, caught on to KATHY's dance quickly and is found in the newest, wildest discotheque.

MARK PRUITT, an all-American tackle at Alabama under Coach "Bear" Bryant became an instant all-pro while playing for the Norfolk Neptunes and has just had a book written about himself, entitled THE VIOLENT WORLD OF MARK PRUITT.

CLAUDIA SAVAGE, who was trained at IBM, now controls Onancock High School, which has no teachers and is run entirely by machines.

FLOYD REDMOND has established a great reputation while acting as head embalmer at the Lilliston Funeral Home and is now the most sought-after mortician in the country.

DEBBIE SHRIEVES decided against Goldey Beacom and became a doctor. She has just recently made a most remarkable kidney transplant——remarkable because it was on herself.

# Class Prophecy

JOHN WHITE, one of the nation's leading trackmen, established a world's record of 43 seconds flat in the 440-yard dash while winning in the 1976 Olympics. He says he owes all his success to "Frosty O'S," that miracle cereal.

LAURA FINCEN, who always had so many male admirers, finally married and settled down. She now has 10 of the 20 children she dreamed of having in her high school days.

BARBARA BALDWIN AND ELIZA DAVIS remained on the Shore after graduation and saw the jet age take over. They now live in the most modern psychedelic houses in the county of Accomack, complete with strobe lights and all.

COL. AL "ORBIT" McMATH and his navigator, CAPT. CHARLIE "SUGARBEAR" RUSSELL, were the first United States Astronauts to land on the moon and then return to earth. They have written a book about their adventures, entitled THE MAN IN THE MOON.

KAREN HARRISON was very photogenic in high school. She started off her career in secretarial work but was discovered by the photographers, and her picture can now be found on nearly all the billboards across the country.

JIMMY MASON, through long hours of hard work, has established one of the biggest farms in the East, and this beautiful acreage can be seen on the outskirts of the city of Tasley.

IRENE DREWER has advanced from the editor of our annual to the editor of the ASTRO TIMES, which is popular throughout our whole universe.

CHARLES KELLY has recently opened a string of Tip-Top Food Markets, which now extend the length of the East Coast. He has hired EDDIE CUSTIS as the chief butcher of his largest store, located in the city of Onley.

CATHY IRVIN made it successfully through Randolph Macon in a short three years, and is now president of the student body of Inter-planetary Space College.

JAY FENTRESS, who has achieved fame as a motion-picture producer, is now producing his biggest movie, "Tarzan the Apeman" starring TOMMY LEWIS.

ANN DALEY after graduating from Peace, Brevard, and Longwood is still waiting for her acceptance to Westhampton where she really wanted to go.

TOMMY HINES, an all-American center at Chowan College, is in the process of leading the Minnesota Muskies to their first American Basketball Association League title since they were organized in 1967.

PATTY WILLIAMS AND SANDY WIMBROW, happily married to their great hunters, are now living in Africa and are sending their children by hydro-jet to good old O.H.S. every morning. Driving the hydro-jet bus is LINDA CARMINE, who still has her infectious giggle.

TOMMY KILLMON, with his great hitting and defensive work behind the plate, has finally led the New York Mets to their first National League Crown.

DIANE JUSTIS has built her very own gas station between Princess Anne and Salisbury, Maryland. She and Terry are always willing to help anyone who is out of gas, no matter how late.

GEORGE DAVIS was appointed A.B.C. Officer of the Eastern Shore five years ago and has finally stopped the sale of moonshine liquor on the Shore. He is rated for his efficiency on the same level as Scotland Yard's Sherlock Holmes.

DENISE AYRES now has her own oyster bar down on the water. Larry is the head waiter.

CRAIG AYRES, that multi-million-dollar bachelor known the world over for his way with beautiful women, has just been rated "Playboy of the Year" by the World Press.

SCOTT WEBB, an excellent surfer, has established a surf-board factory in Onancock. All of his lightning-fast boards are tested in the heavy surf known as the "Pipe Line" near Deep Creek by World Champion Surfer TONY LEWIS.

Jane Rogers
Tommy Northam

# Last Will and Testament

We, the Senior Class of Onancock High School of 1968, being of sound mind, memory, and understanding, but realizing the time for our departure is now about to dawn upon us, do make and declare this our last will and testament, hereby revoking all former wills at any time heretofore made by us.

## SECTION I

Article I — To Mr. Hoppes we will our greatest respect and admiration.

Article II — To the faculty, we will our sincere thanks for their guidance through the most rewarding years of our lives.

Article III — To the Juniors we will our best wishes for a successful year of chaos, agitation and fun.

## SECTION II

Article I — Ned Finney wills his teasing, harassing ways to Mike Lewandowski, provided he provokes not less than three people a day.

Article II — Ann Adams wills her speed in shorthand to Brenda Williams.

Article III — Denise Ayres wills her shy, reserved ways around other boys to Cindy Serini.

Article IV — Laura Fincen wills her ability to go steady to Jo Fincen, provided she changes boys once a week.

Article V — Jane Rogers wills her neatness and orderliness to Terry Gibb.

Article VI — Denny Crockett wills his athletic ability to Barry Lane.

Article VII — George Davis wills his rugged good looks to Jimmy Harte.

Article VIII — Vicki Horner wills her latest book "**How to Catch** a **College Man**" to Billye D. Custis.

Article IX — Craig Ayres wills his "speed" to Dennis Custis.

Article X — Tommy Killmon wills his junior game warden badge to Keith Kilmon.

Article XI — Claudia Savage and Wanda Lilliston will their Thursday night meetings at the library to Lou Trader.

Article XII — Floyd Redmond wills his seat on bus 56 to Phyllis Williams.

Article XIII — Mark Pruitt wills his duck blind to Sean Webb.

Article XIV — Diane Justis wills her crazy, zany ways to Nita Taylor.

Article XV — Lee Johnson wills his Chevrolet patch to Jeb Bosworth.

Article XVI — Tommy Hines wills his car full of girls to Ross Knapp.

Article XVII — Larry Harrison and Stevie Cooper will their always empty stomachs to Perry Belote.

Article XVIII — Tommy Northam wills his position as class comedian to Crocky Gordon.

Article XIX — Scott Webb wills his Volkswagen driving ability to Eric Garrison.

Article XX — Eliza Davis and Donna Williams will their quiet ways to Sharon Killmon.

Article XXI — Flossie Riddle leaves her long golden locks to Gayle Johnson provided she bleaches her black ones to match.

# Last Will and Testament

Article XXII — E. R. Custis, Charlie Russell, and Al McMath will their master minds in Chemistry to Penny Rogers.

Article XXIII — Tommy Lewis wills his height to Newman Scott.

Article XXIV — Denise Elliott and Debbie Shrieves will their lunch hour period in the Home Economics building to Diane Parks.

Article XXV — Mike Gibian wills his dependability to Richard Parker, provided he doesn't forget.

Article XXVI — Ann Daley wills her guard position to Jeannie Scarborough.

Article XXVII — Gail Evans wills her two square feet of Pioneer Club space to Beth Brinkley.

Article XXVIII — Karen Harrison wills her optimistic outlook to Ann Grinnalds.

Article XXIX — Barbara Baldwin wills her set of water colors to Kitty Killmon and Helen Rew.

Article XXX — Kathy Daley wills her close-mouthed, modest ways to Jane Ashby.

Article XXXI — Irene Drewer wills her clearness of mind even in the utter confusion of the annual room to Paget Fairhurst.

Article XXXII — Bryan Smith wills his winning ways with the Parksley girls to Pete Briggs and Bill Harrison.

Article XXXIII — Patty Williams and Sandy Wimbrow will their secretarial skills to Teresa Small.

Article XXXIV — Janet Custis wills her position at Forks Grill to Dee Dragan provided Dee doesn't aggravate the boss.

Article XXV — Jay Fentress wills his extensive vocabulary to Jimmy Parker.

Article XXVI — James Mason wills his tractor to Gary Gibian.

Article XXXVII — John White wills his seat in English class to Joycelyn Edwards.

Article XXXVIII — Linda Carmine wills her teasing comb to Barbara Tatum.

Article XXXIX — Ann Bowling wills her towel rack to Mary Murphy.

Article XL — Cathy Irvin wills her "A" in "Trot" to Lola Ruediger.

Article XLI — Tony Lewis wills his fluffy curls to Becky Holland.

Article XLII — Charles Kelly just wants to leave.

Charles Kelly
Ann Bowling

# Senior

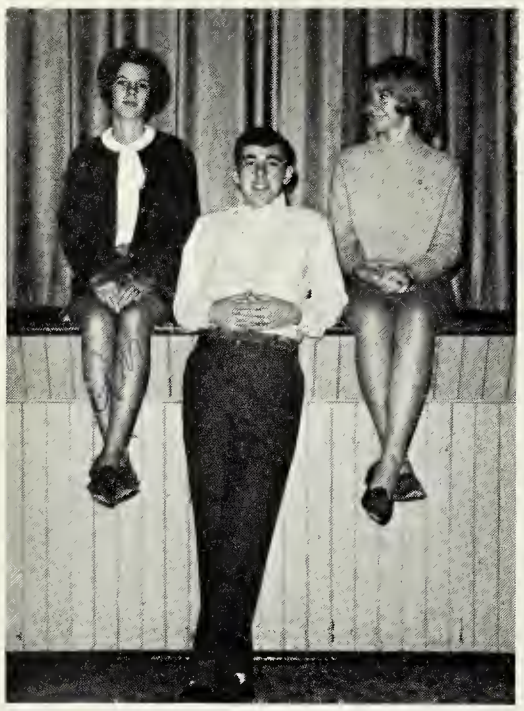

BEST PERSONALITY
Ann B., Tommy N., Diane

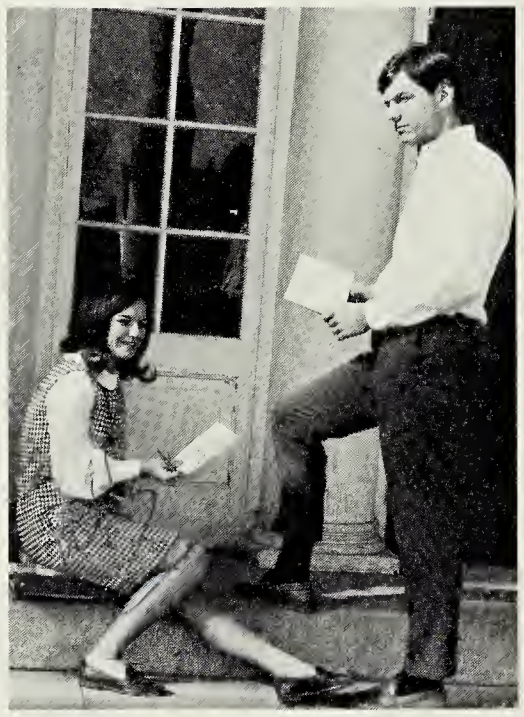

MOST POPULAR
Vicki, Jay

BEST DRESSED
Karen, Scott

NOISIEST
Mark, Kathy D., Larry, Flossie,
Lee. Absent: Cathy I.

MOST MISCHIEVOUS
Charles K., Cathy I., Steve

MOST LIKELY TO SUCCEED
Bryan, Ann B.

# *Superlatives*

BIGGEST FLIRTS
Vicki, Tony

BEST NATURED
Diane, Lee, Janet

BEST ALL AROUND
Ann B., Bryan

NEATEST
Scott, Karen

BEST DANCERS
Gail, Eddie, Jane

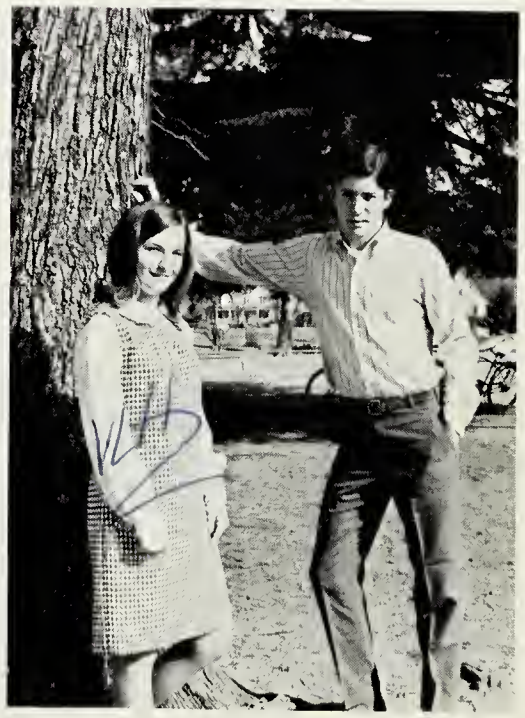

BEST LOOKING
Vicki, Scott

# Senior

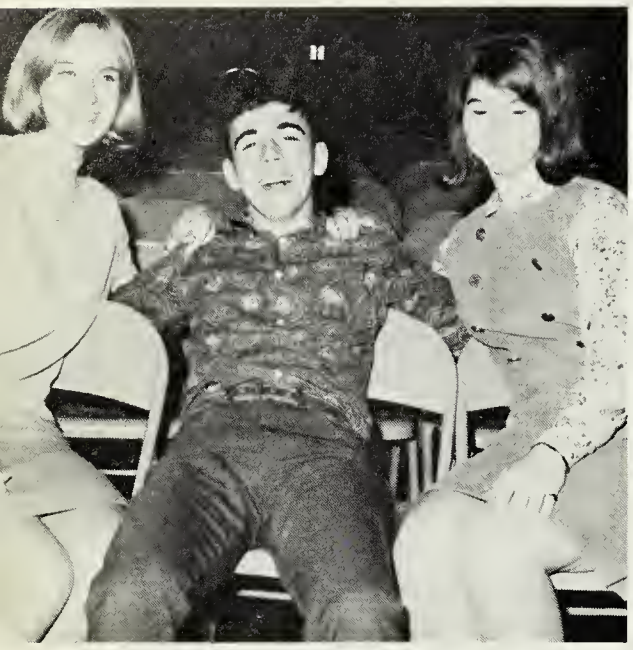

FRIENDLIEST
Laura, Tommy N., Denise E.
Absent: Mike G.

MOST IN LOVE
Sandy, Ned

MOST TALENTED
Cathy I., E.R.

MOST COURTEOUS
Bryan, George, Irene
Absent: Eliza

MOST ATHLETIC
Cathy I., Tommy N.

WITTIEST
Charles K., Diane, Al

# Superlatives

CUTEST
Scott, Vicki, Tommy H., Patty

MOST LOYAL
Irene, Tommy N.

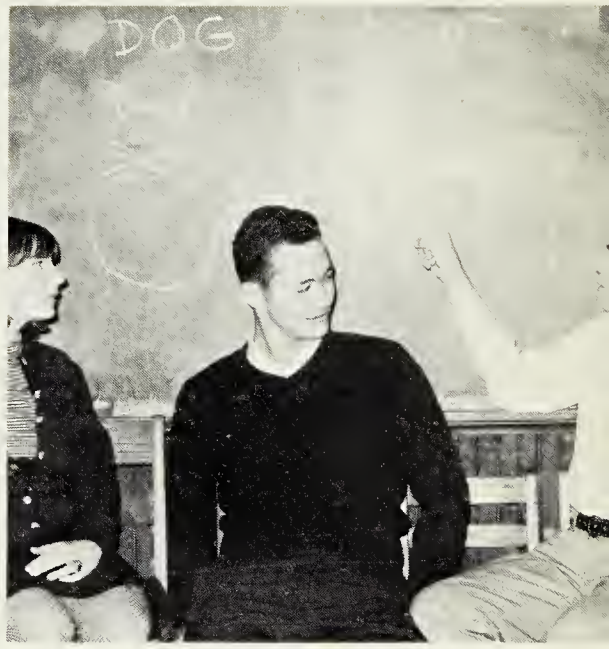


MOST ORIGINAL
Jane, Steve, Charlie R.

MOST STUDIOUS
Ann B., Ann D., Irene, Craig

QUIETEST
Barbara, Ann A., John,
Tommy L.

MOST INDEPENDENT
Craig, Denise A.

# *Officers*

President: Penny Rogers

Vice-President: Mike Lewandowski

Secretary: Croxton Gordon

Treasurer: Nita Taylor

# *Class of*

Jane Ashby

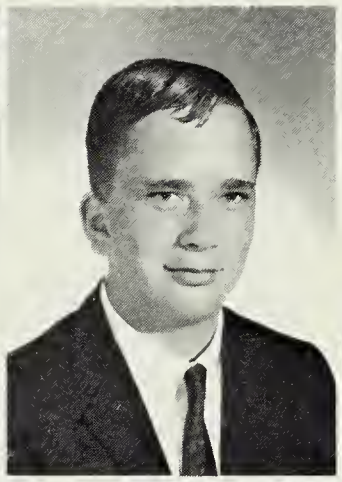

Perry Belote

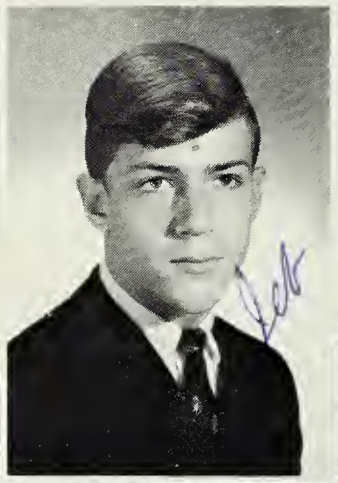

Jeb Bosworth

Peter Briggs

Beth Brinkley

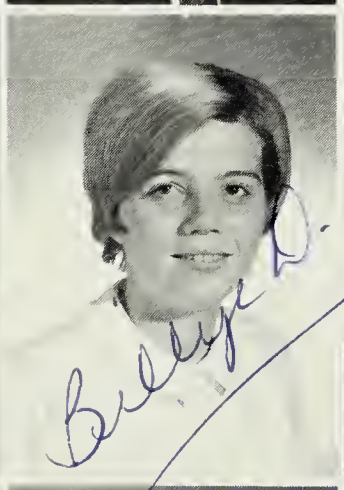

Billye D. Custis

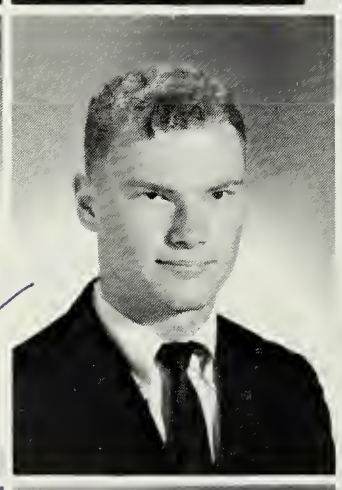

Dennis Custis

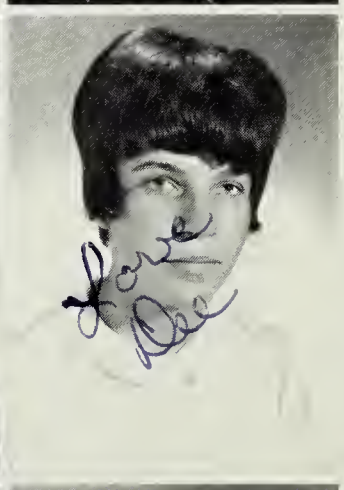

Dee Dragan

Joycelyn Edwards

Paget Fairhurst

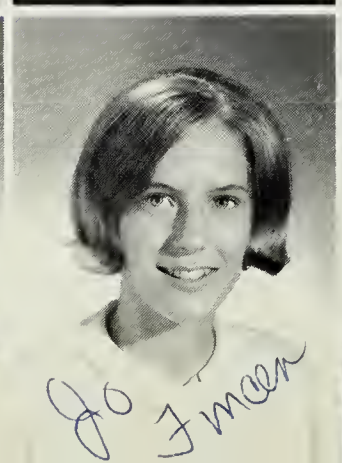

Jo Fincen

Eric Garrison

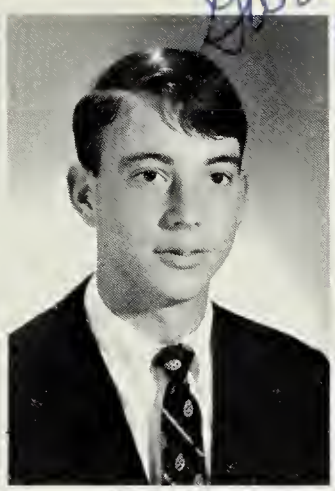

Terry Gibb
Gary Gibian
Croxton Gordon

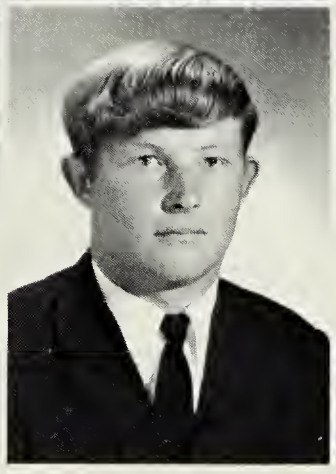

Ann Grinnalds
William Harrison
James Harte

*1969*

Rebecca Holland
Gayle Johnson
Catherine Killmon
Sharon Killmon

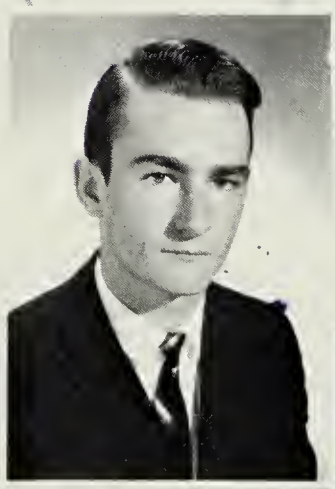

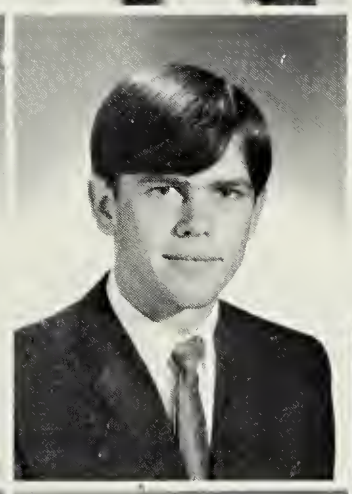

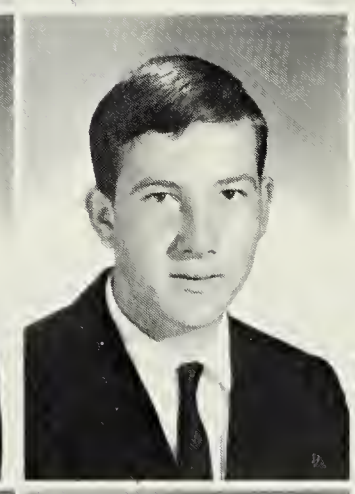

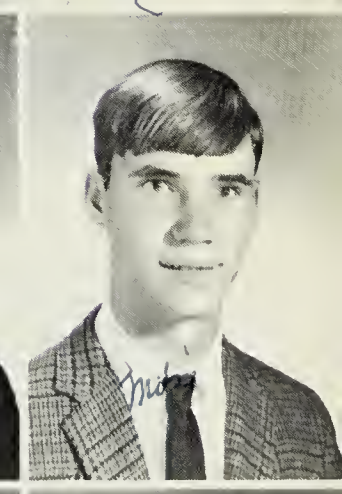

Keith Kilmon
Ross Knapp
Barry Lane
Mike Lewandowski

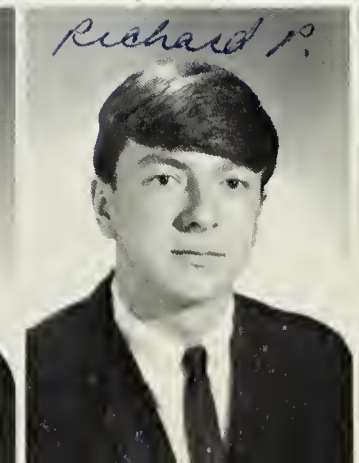

Mary Murphy
James Parker
Richard Parker
Diane Parks

Helen Rew
Penny Rogers
Lola Ruediger

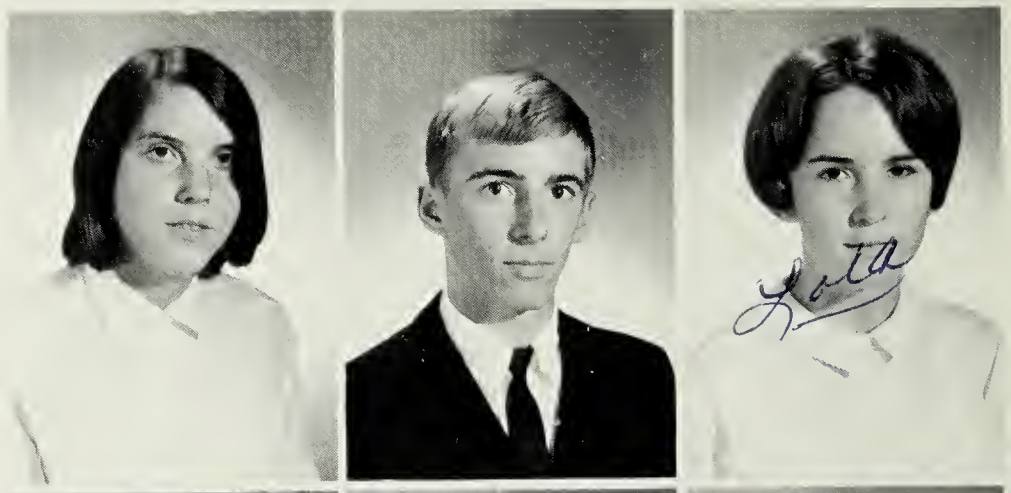


Jeannie Scarborough
Newman Scott
Cynthia Serini

# *Class of 1969*

Teresa Small
Barbara Tatum
Nita Taylor

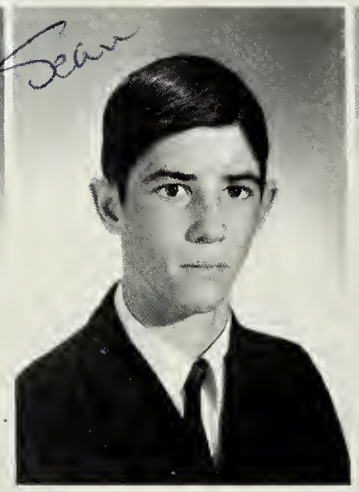

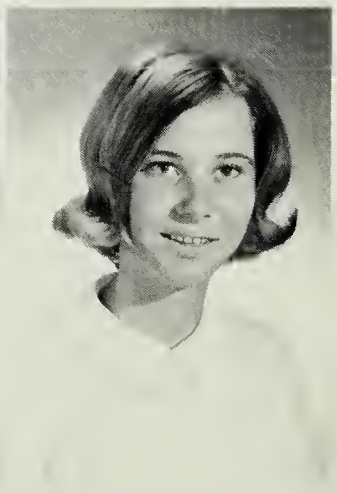

Louise Trader
Sean Webb
Brenda Williams
Phyllis Williams

John will be sorry he ever read this one!

Chuck it, baby!

Oops! I forgot to pay Mrs. Richardson for this pen.

Well, it's not like stealing!

Then the Cheerio Kid . . . . . .

I bet I CAN pin the tail on the donkey!!

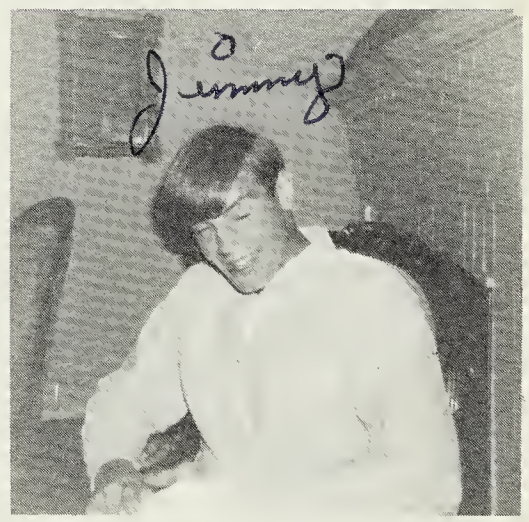

I told you my barber's gone to Florida for the winter!

This should take care of the girls' new basement!

IT IS NOT!! I stuck a fork in my neck!

# *Officers*

President: Collier Irvin

Vice-President: Linda Hundley

Secretary: Chris Gordon

Treasurer: Scott Chandler

Historian: Kate Hampton

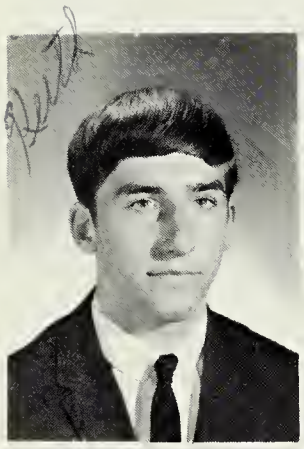

Keith Abrams

Brenda Adams

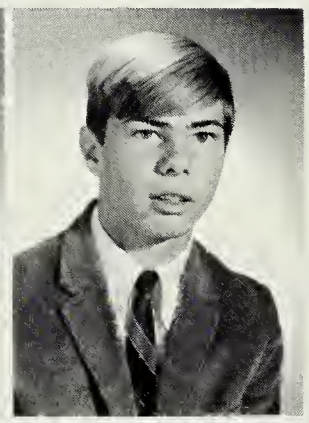

A. C. Bloxom

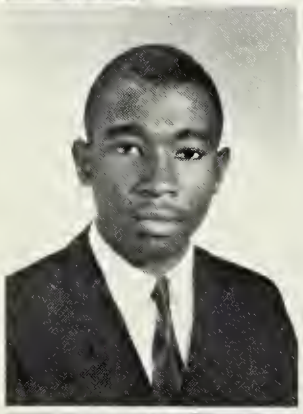

Lewis Brim

Cindy Brungess

Debbie Chambers

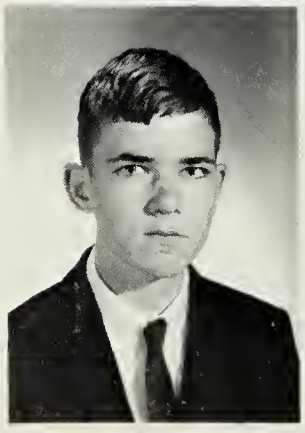

Scott Chandler

Alice Corson

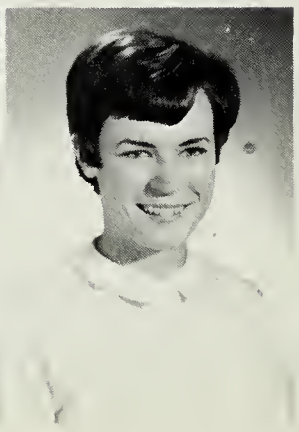

Linda Daley

Bonnie Davis
Charlotte Davis
Preston Ewell

Richard Eldridge
Gwen Fairhurst
Chris Gordon

# *Class of 1970*

Emily Grey
Kate Hampton
Linda Hundley

Collier Irvin
Donna Johnson
Neil Justice

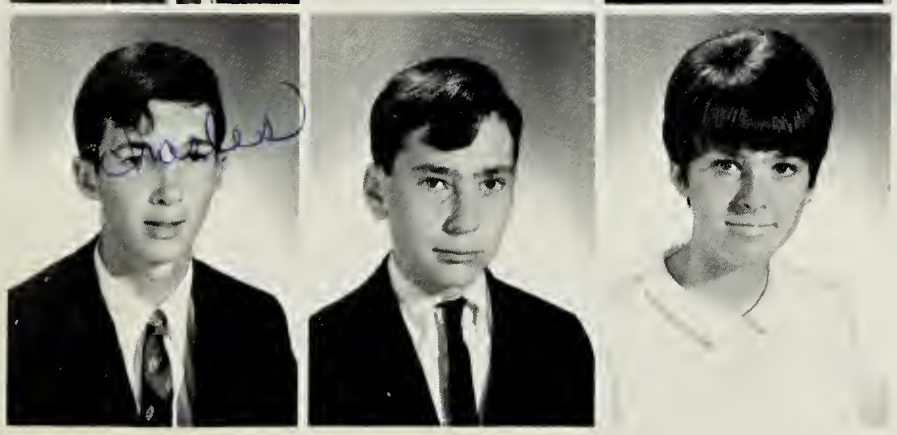

Charles Killmon
Robert Mapp
Teresa Michelle

Richard Murray
Linda Newton
Mike Pruitt

Brenda Riley
Donald Savage
Kristy Shreeves

Not Pictured

# *Class of 1970*

Danny Shrieves
Wilma Spence
Clifton Taylor
John Taylor

Edward Thompson
Theodore Taylor
Richard Thompson
Trudy Ward

Michele Webb
Diane White
Clifton Wilkins
Burley Williams

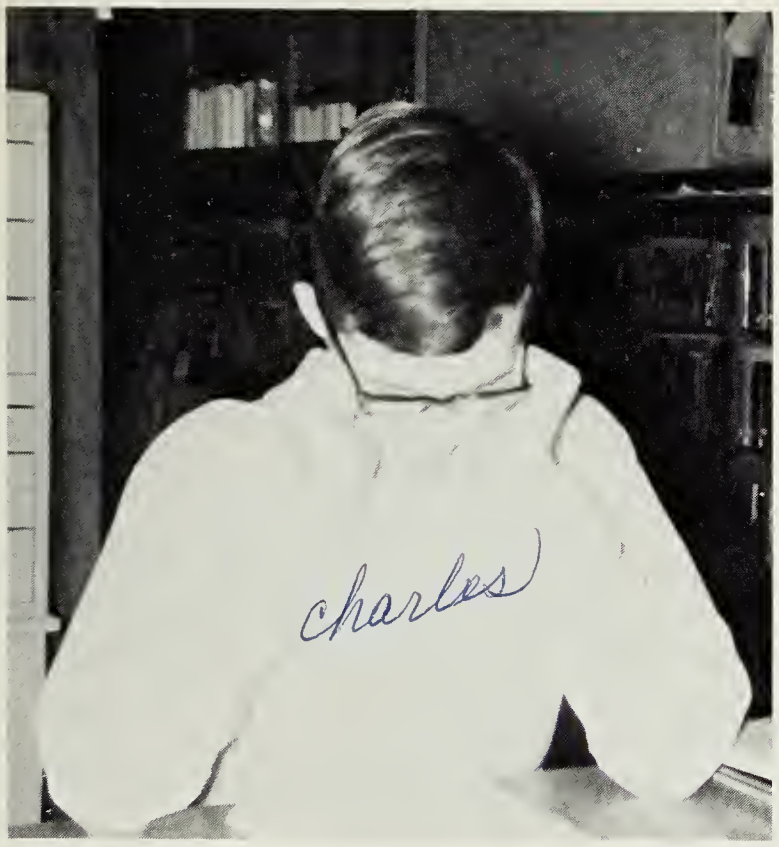


I wish the Romans had conquered Spain before the language caught on.

. . . M . . . T . . .

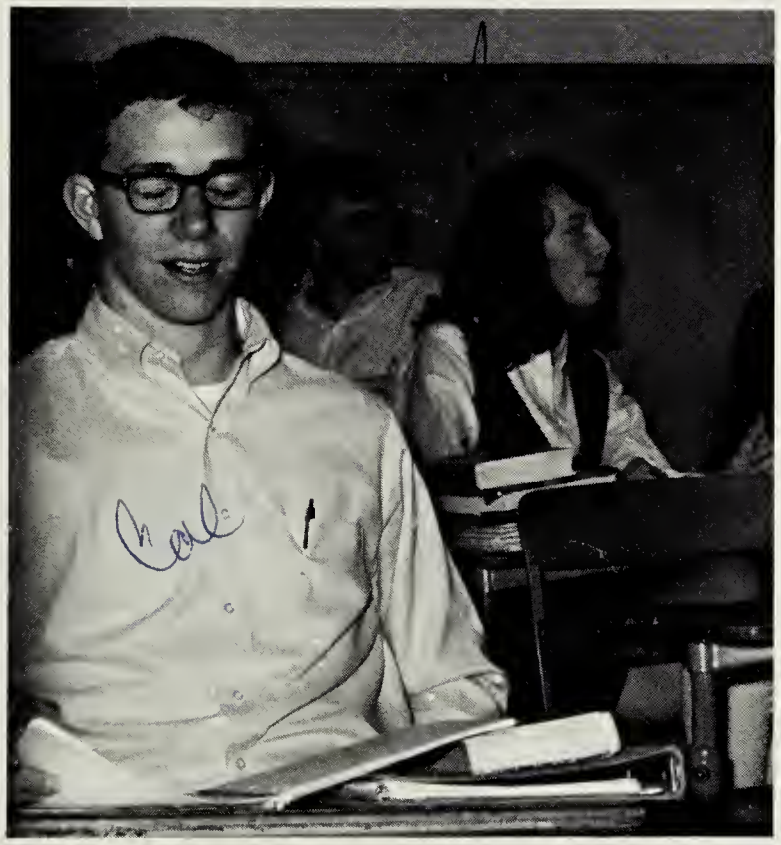

Mrs. Wallace, didn't they learn you nothin' at Madison?

Goodbye!!

Quick, before Mrs. Senn gets back

I ordered steak. I can't understand it!

# *Officers*

President: Danny Shrieves

Vice-President: Tony Edwards

Secretary: Henry Justis

Treasurer: Kathy Hartman

# *Class of*

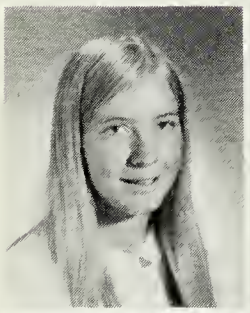

Pennie Adams

Laura Banks

J. A. Beasley

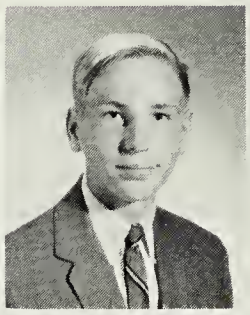

James Belote

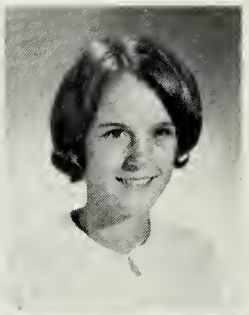

Jane Bowling

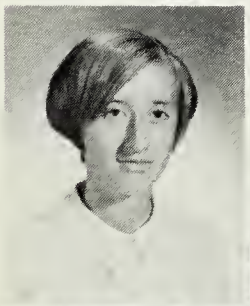

Vickie Brock

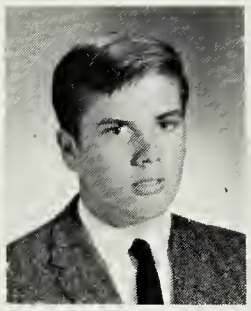

Dean Budd

Susan Burnley

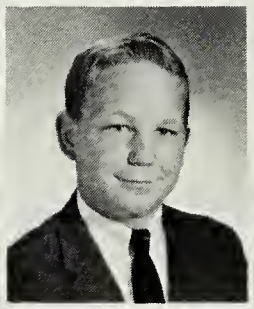

Roy Crosley

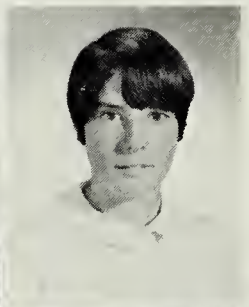

Debbie Daley

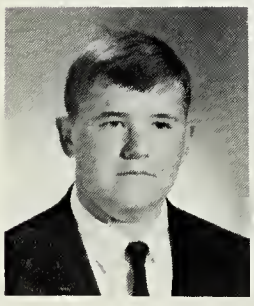

Robert Davis

Gail Davis

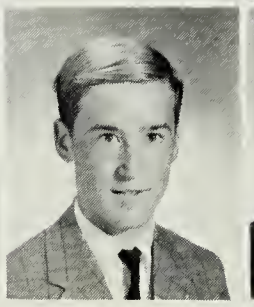

Mallory Davis

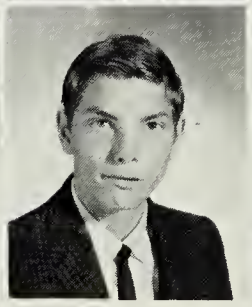

Norman Downing

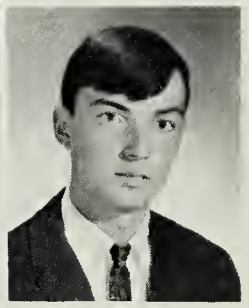

Tony Edwards

Debbie Eldridge
William Ewell
Sheila Finney

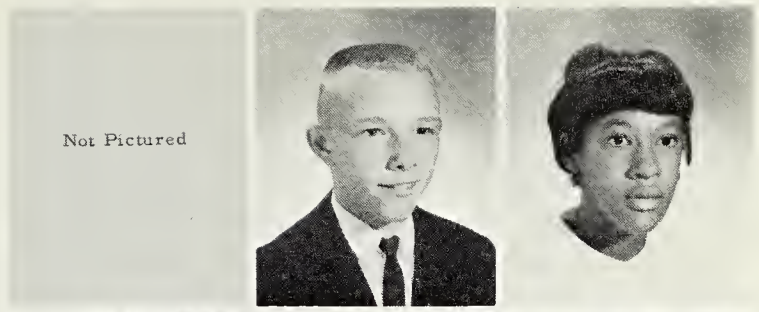


Donna Fitchett
Edward Fleming
Peggy Harrison

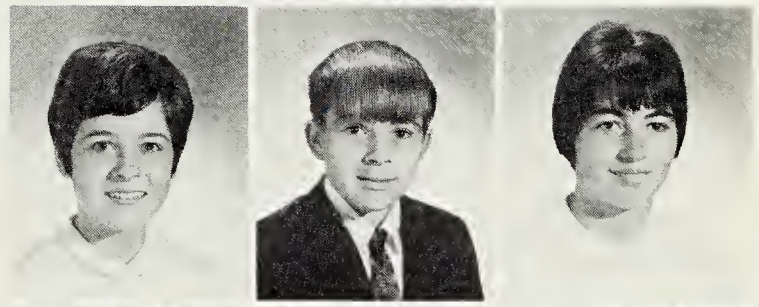

Rogers Harrison
Joyce Hart
Kathy Hartman

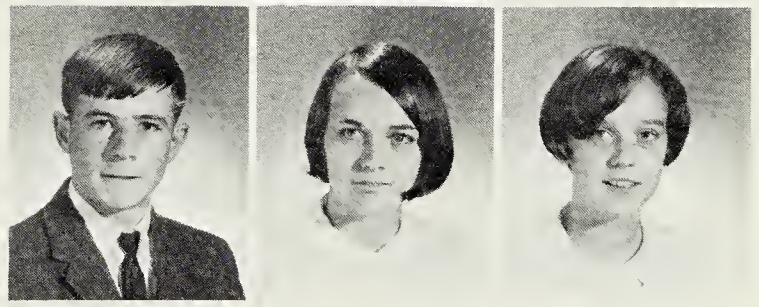

# *1971*

Emory Hurst
Edward Isdell
B. W. James
Martha Johnson
Pam Johnson

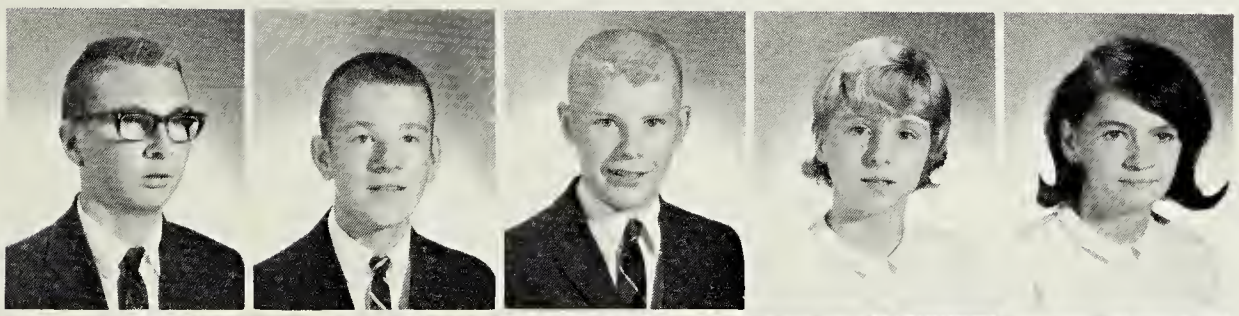

Ralph Jones
Henry Justis
Bruce Kellam
Bonnie Lane
Becky Lewis

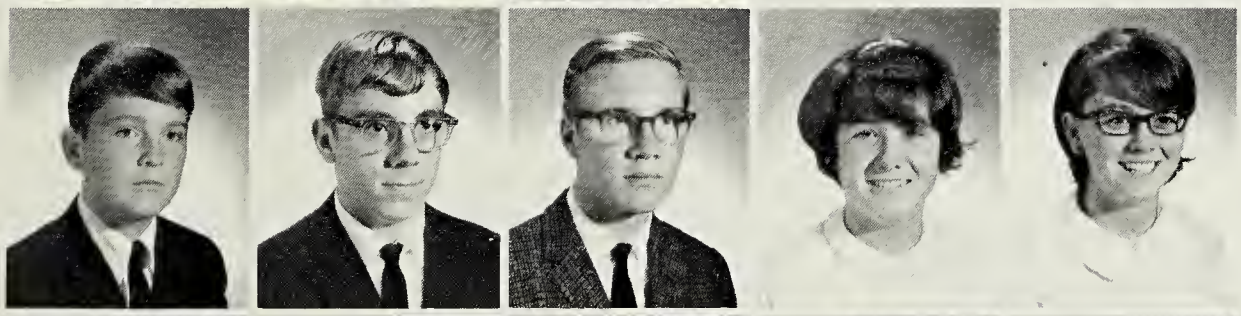

Victor Long
Thomas Mears
Terry Moore
Joe Morgan
Samuel Morris

Denise Nelson
William Newton
Ann Nicholson

Susan Parker
Mercedes Pettit
Martha Pruitt

Timothy Pruitt
Bernard Russell
Gaye Savage

# *Class of 1971*

Glynn Savage
Holland Scott
Stewart Scott
Danny Shrieves

Arlene Smith
Nancy Smith
Jerome Taylor
Phyllis Taylor

Keith Thomas
Arthur Webb
Elizabeth Williams
Robert Windsor

Heads, I win; tails, you lose.

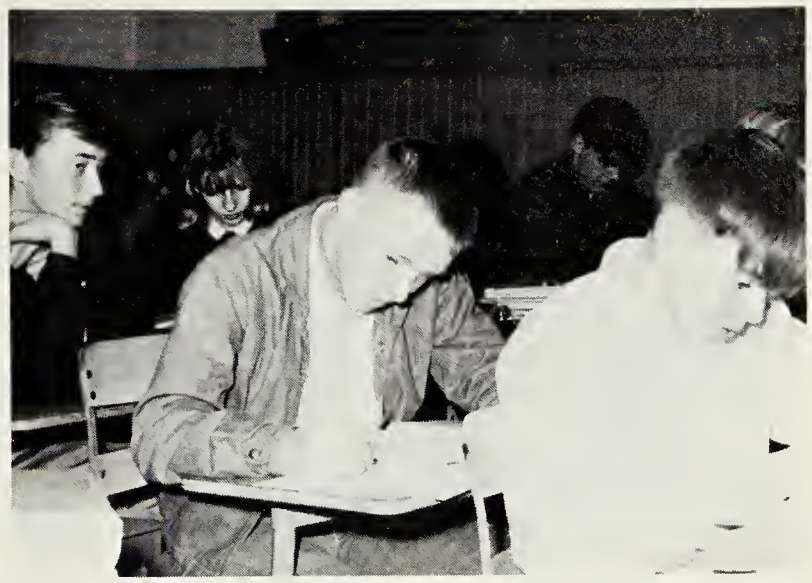

Man, can Billy really shoot the bull!

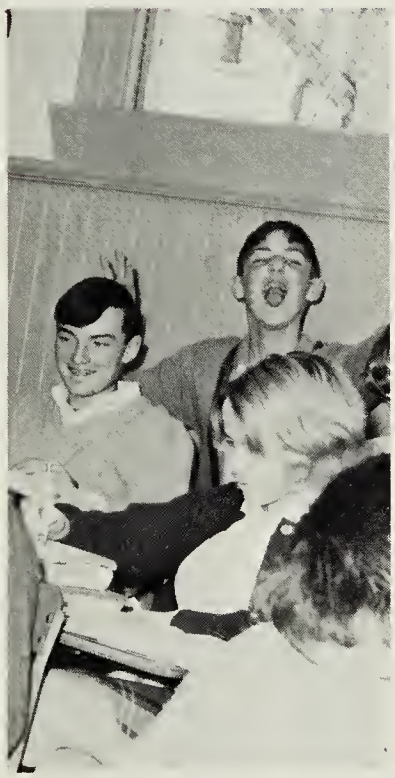

And the fairy gave me 25 cents for each tooth!

My pumpkin has 40% fewer cavities.

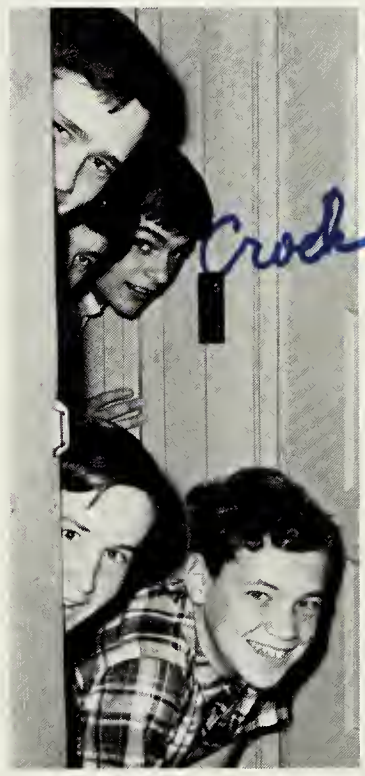


What are Irene and Bryan doing?

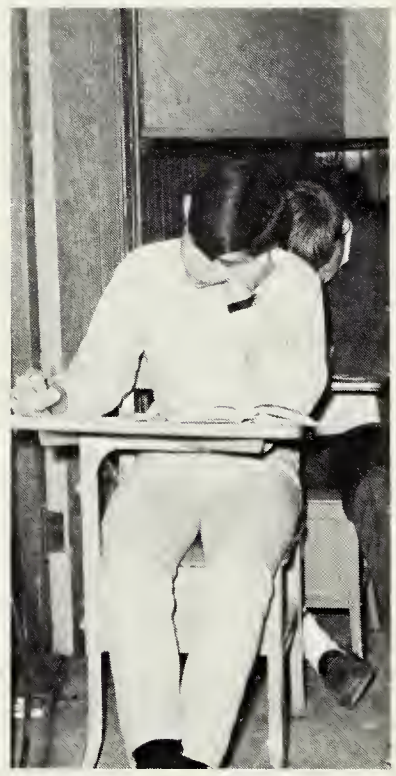

Boy, does she get on my nerves!

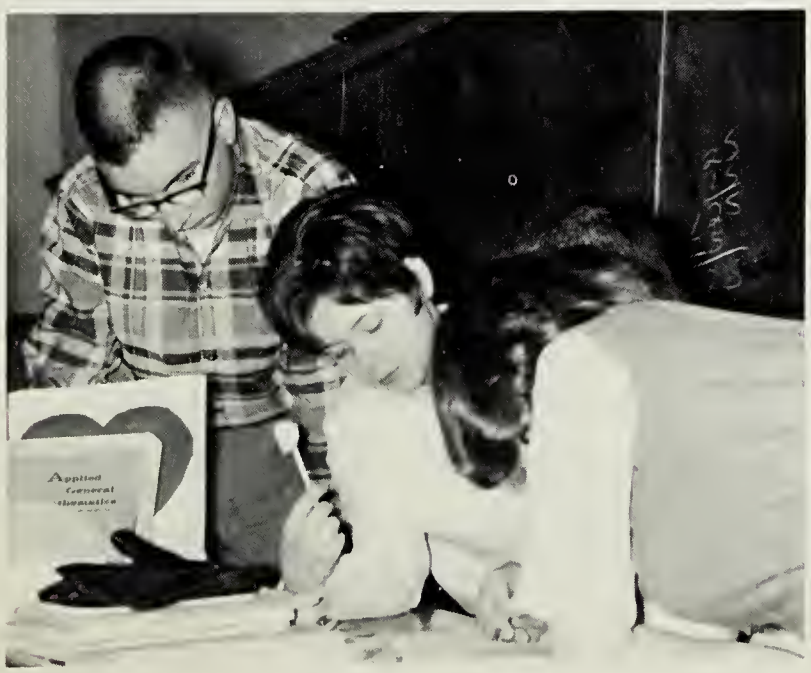

Emory, don't you wish these girls wanted your autograph too?

Noah kept telling the rabbits, only two, only two.

Sharon Adkins
Theresa Annis
Dean Ayres
Douglas Ayres
Hayward Bennett

Robin Bradley
Mary Jane Budd
Jean Carpenter
Joan Carpenter
William Cobb

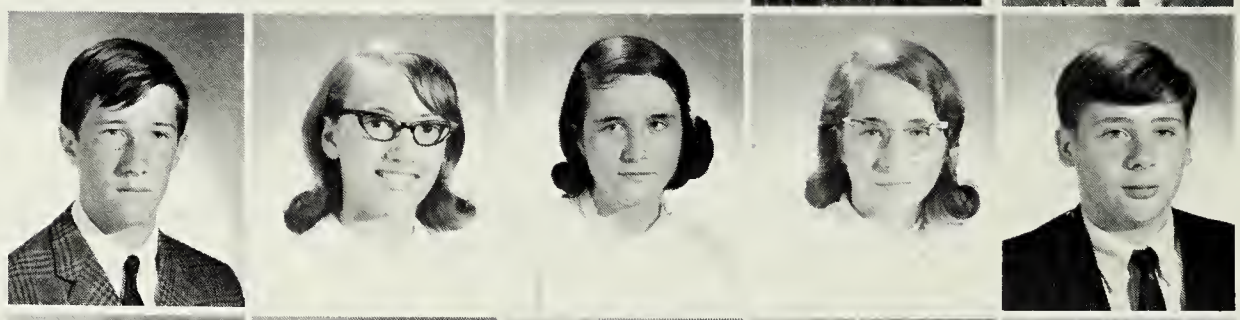

Colleen Cooper
Jane Corson
Glen Crim
Mark Crockett
Cathy Crosley

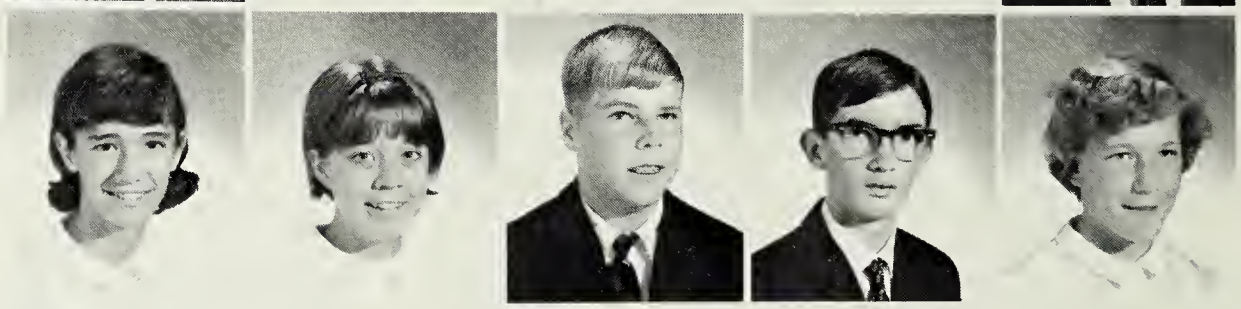

*Class of*

Cathy Custis
Kenneth Fitchett
Keith Fleming
Ronnie Harmon

Gloria Jenkins
Mary Johnson
Connie Jones
Stephen Kelly
Craig Killmon

Danny Killmon
Dorothea Kuntze
David Lassiter
Dru Marsh
Robert Marsh

Philip Mayberry
Ann McMath
Jo Ann Milliner
Joan Murray

Jerry Parker
Linda Parks
Betty Ann Perry
Paul Pratt
Kathy Pruitt

Mark Pruitt
Naomi Rew
Orlando Riley
Millie Robbins
Temple Rogers

*1972*

Jeannette Ruediger
Richard Savage
Vicky Scott
Charles Smith
Leslie Smith

Peggy Smith
Thomas Smith
Kristan Taylor
Charles Thomas
Cindy Turlington

Nancy Twyford
Mark Waldron
Thomas Waterfield
James Williams
Thaddeaus Williams

# Seventh Grade

Carol Adams
Patricia Adkins
Debra Annis
Martin Askew
Lynn Ballard
Thomas Belote

Eliza Bosworth
Linda Collins
Jody Davis
George Drewer
Thomas Eldridge
Wayne Fincen

John Hampton
Trudy Harrison
Diane Hundley
Jody Hurst
Gregory Irvin
Jenny Johnson

John A. Johnson
Janet Justis
Tex Kuntze
Beth Mason
Lois Mears
Elizabeth Michell

David Michell
Polly Milliner
Steven Mister
Steven Nolen
Harry Parker
Kathleen Porterfield

Celestial Pruitt
Eric Pruitt
Karen Rew
Davis Scott
Danny Shea
Cynthia Taylor
Dawn Taylor

William Thomas
Steven Walker
Betty Webb
Jerry Williams
Rebecca Williams
Susan Williams
Terry Windsor

# Sixth Grade

FIRST ROW: Sharon Adkins, William Allen, Chris Beauchamp, Donald Belote, Danny Bloxom, Ann Price Bradley, Martin Carter, Chris Chandler, James Chandler, Suzanne Cooke. SECOND ROW: William Courtney, Fred Crockett, William Thomas Custis, Randy Davis, Donald Edwards, Cynthia Ann Johnson, Cynthia Lee Johnson, Martha Jones, Harry Kelly, Patricia Lewis. THIRD ROW: Louis Lilliston, Rebecca Mears, James Millikin, Maria Ralston, Mark Riencrth, Teresa Saunders, Dale Scott, Jane Scott, Eleanor Smith, Gregory Smith, Cathy Spence. FOURTH ROW: Karen Taylor, Valerie Thornton, Danny Tilghman, Cynthia Ward, Vanessa White, Karen Willett, Chuck Williams, Craig Williams, Terry Williams, Randy Wilson, Thomas Windsor.

# Fifth Grade

FIRST ROW: Harold Adams, Shelton Askew, Rebecca Ayres, Jean Bagwell, Franklin Belote, Deborah Carter, Walter Chandler, Thersa Cooke. SECOND ROW: Cynthia Dancker, Deborah Davis, Andy Dize, Douglas Edwards, Terry Evans, Eric Fairhurst, Jane Fentress, Ann Johnson, Patricia Justice. THIRD ROW: Bruce Killmon, Somers Long, Linda Marsh, Kathy Milliner, Donald Mister, Thomas Northam, Anthony Parker, Brian Parker, Harvey Shea. FOURTH ROW: Martin Shea, James Smith, Donnelle Taylor, Robert Taylor, Mike Truitt, Miles Waldron, Cynthia Walsh, Robin Williams, Kathy Zember.

# Fourth Grade

FIRST ROW: Karen Banks, Karen Bennett, Cecile Bradford, Dean Bull, Bradley Byrd, Roger Chandler, Eva Crockett, Douglas Crosley, Miehael Custis, Melinda Davis, Hope Georgiana. SECOND ROW: Mary Jean Johnson, Norris Johnson, Paul Justis, Thomas Kellam, Hans Kuntze, David Mason, Robert Mears, William Mears, Donald Milliner, Samuel Nelson, Bryan Parker. THIRD ROW: Thomas R. Parks, Mary A. Porterfield, Marsha Pruitt, Fred Riley, Deborah Scott, Gary Switzer, Bret Taylor, James Ward, Lee White, Kim Wilkins, Charlotte Williams, Dennis Williams.

# Third Grade

FIRST ROW: David Adkins, Sherry Beauchamp, Gregory Bennett, Paul Blanton, Jill Brinkley, Cathy Brungess. SECOND ROW: Jane Byrd, Barbara Carmine, Deborah Cooke, Allyson Crim, Terry Daneker, Ann Edmonds, Ronald Fairhurst, Matthew Fincen, Viekie Gladden, Laverne Graw. THIRD ROW: Roderiek Harrison, William Jacob, James Jenkins, Valerie Johnson, Rodney Kilmon, Vicky Kuntze, Lee Lilliston, William Lilliston, Jeffrey Lloyd, Robert Mears. FOURTH ROW: Claudia Mister, Ida Lynn Nock, Ralph Northam, Patrick Parks, Elvis Pratt, Mark Pruitt, Randy Redmond, Pam Rienerth, Patti Rienerth, Avis Riley. FIFTH ROW: Sandra Simpson, Bonnie Spenee, Rebecea Lynn Taylor, William Taylor, Deborah Webb, William Webb, Carl Williams, Ida Marie Williams, Jeb Wilson, David Windsor.

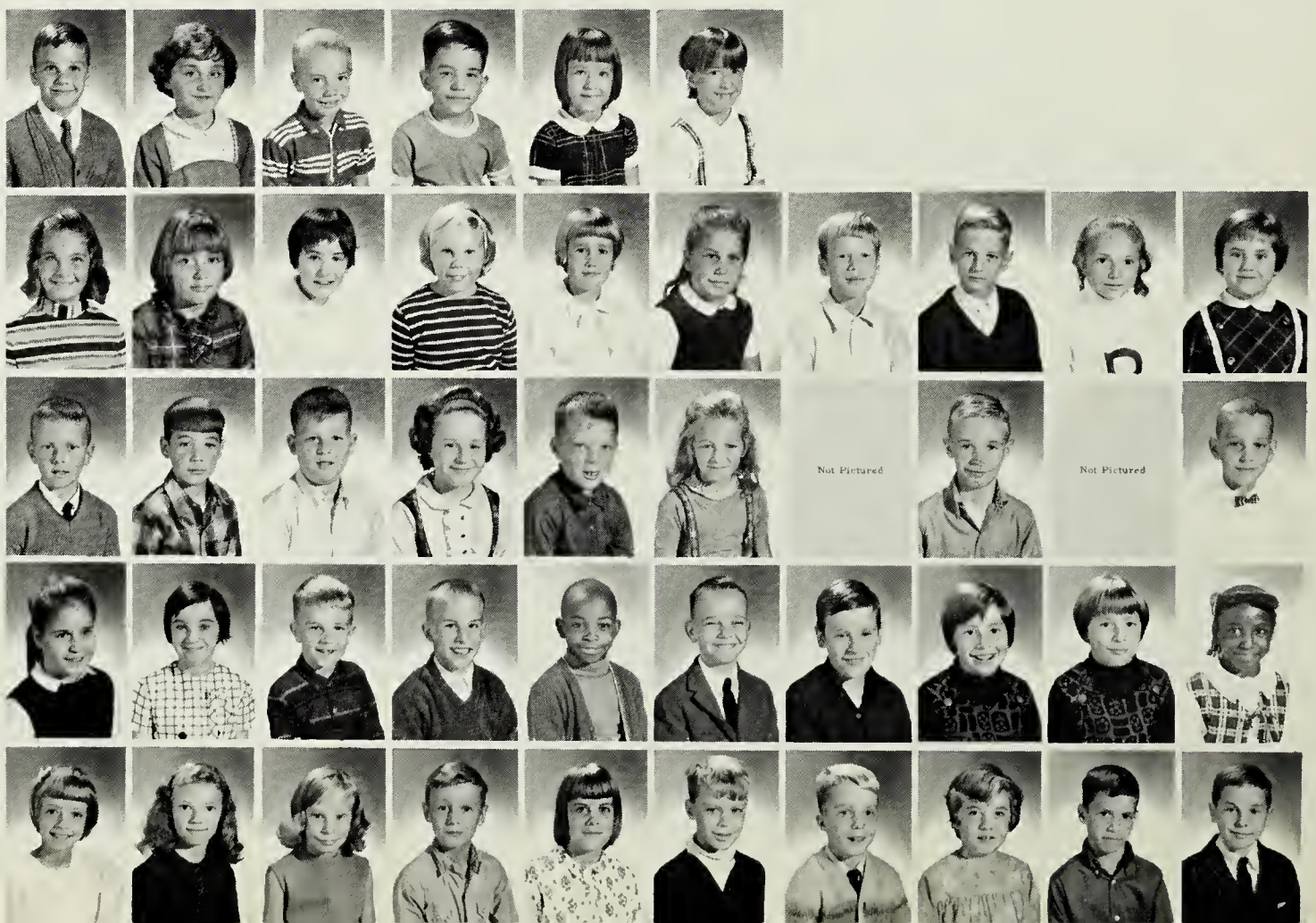

# Second Grade

FIRST ROW: Nancy Cooper, Jerry Crockett, Brenda Curtis, Rachel Dunton, Virginia Dunton, Diana Hoskinson, Karla Jacob. SECOND ROW: Darlene Johnson, Timothy Johnson, John Lewis, Dale Mears, Leigh Moore, Darrall Parker, Kathy Parks. THIRD ROW: Terry Payne, Thomas Russell, Jr., Cynthia Savage, Lisa Scott, Barbara Smith, Mark Switzer, Richard Wallace, Woody Zember.

# First Grade

FIRST ROW: Anna Blanton, Foston Chandler, Sharon Collins, Faith Crockett, Margaret Davis, Alice Dize, Thomas Edmonds. SECOND ROW: Tammy Edwards, Glynis Fairhurst, Margaret Gardner, Susan Guy, Jerry Hartman, Jeanette Hopkins, Dale Johnson, Angela Kilmon, Martin Kuntze, Anthony Lilliston. THIRD ROW: Lesa Lilliston, Autumn Long, Thomas Mundell, Lesa Northam, Michael Parker, Christopher Parks, Cindy Sue Payne, Lisa Payne, Jackie Phillips, Gail Pusey. FOURTH ROW: Gary Redmond, Diane Reed, Michael Reed, Ricky Reed, Matthew Rienerth, Myra Riley, Richard Saunders, Robert Lee Scott, David Shea, Philip Smith. FIFTH ROW: Cecil Taylor, Doshia Taylor, Pamela Taylor, Patricia Taylor, Teresa Taylor, Leigh Ward, John Williams, Terri White, Valeria Williams, Berkley Windsor.

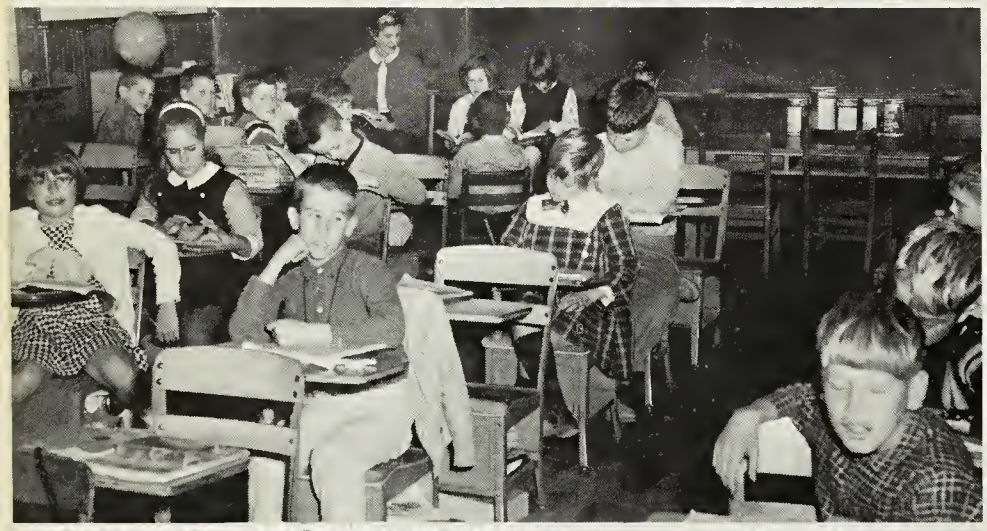

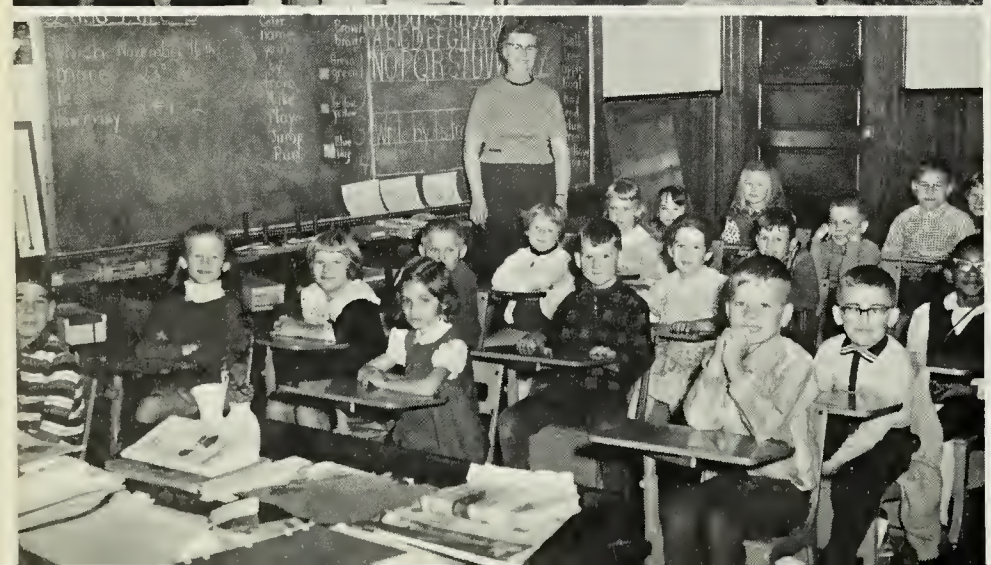

# Activities

# Student Council Association

The Student Council is an organization for the students, giving them a view of democratic procedure. The Council provides good relationships among students, faculty, and administration.

This year's SCA, headed by Cathy Irvin, was quite active. In addition to adding seventy-five dollars to the treasury, two flags to stand at each end of the stage were purchased. At Christmas time the decorated tree caught the eyes of all passers-by, adding to the joy of the season.

OFFICERS: Lola Ruediger, Sec.-Treas.; Cathy Irvin, President; Jo Fincen, Vice-President.

# Beta Club

To become a member of the National Beta Club is one of the highest awards that a high school student may receive. To be eligible for membership a student must not only have good grades but he must also have qualities of good character, scholarship, leadership, and service. The purpose of the Beta Club is to recognize and promote these qualities throughout the entire student body.

Each year induction ceremonies for new members are held.

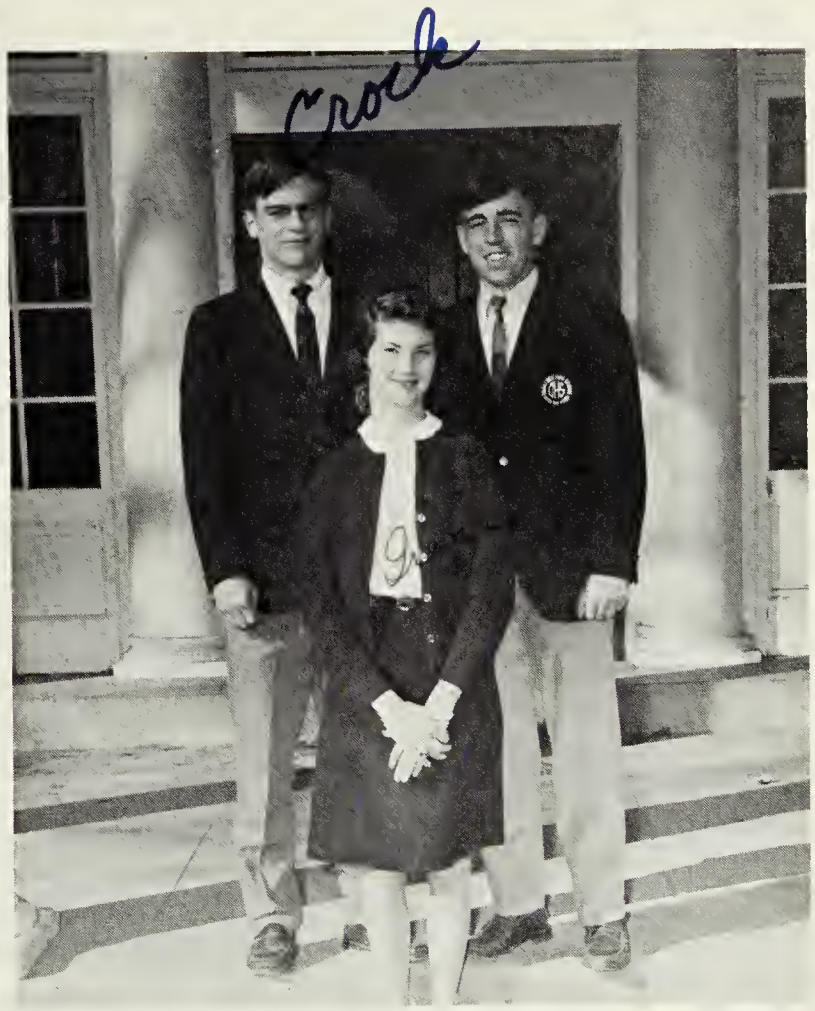

OFFICERS: Crocky Gordon, Vice-Pres.; Irene Drewer, Sec.-Treas.; Tommy Northam, Pres.

The purpose of the Tri-Hi-Y Club is "to create, maintain, and extend, throughout the home, school, and community, high standards of Christian character". Members have attended the Eastern Shore District Conference and are making plans to attend the Model General Assembly in Richmond this spring.

OFFICERS: Ann Daley, secretary; Eliza Davis, President; Terry Gibb, Chaplain; Dee Dragan, Vice-President; Lola Ruediger, Treasurer.

# Tri-Hi-Y

# Future Homemakers of America

The Motto of the Future Homemakers of America is "Toward New Horizons". This theme is carried out in all phases of future homemaker study and activity. The main purpose of the organization is to prepare the girls of today to take on the responsibility of homemakers, mothers, and the best possible citizens of tomorrow.

The Future Homemakers organization is nationwide and offers no limits to the ambitions and energies of its members.

Some of the activities undertaken by the Onancock chapter include Senior Citizens Day at the Hermitage, a panel discussion with Mr. Donald Sawyer as moderator, and redecorating the kitchen in the Home Economic building.

OFFICERS: FIRST ROW: Laura Fincen, Pres.; Trudy Ward, Vice-Pres.; Sandy Wimbrow, Sec.; Kathy Daley, Treas. SECOND ROW: Diane Justis, Chap.; Jane Rogers, Reporter; Denise Elliot, Pianist; Ann Adams Songleader; Irene Drewer, Historian.

The purpose of the Parchment is not only to give students experience in journalism but also to maintain a high standard of education and morality.

The Parchment has improved this year in several ways. For the first time there are two junior editors. Because the newspaper has no advertising, it is self-supporting.

The staff consists of twenty-five members, who try to provide the student body with a good paper.

Ann Grinnalds, Co-editor; Charlie Russell, Editor; Dee Dragan, Co-editor.

# Newspaper Staff

# Athletics

# Blue Devil Gridironers

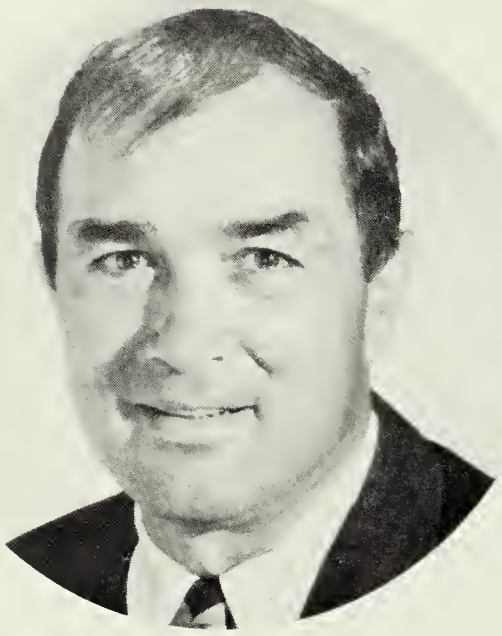

Coach Trent Serini

Captain Jay Fentress

| OHS | | Opponents |
|---|---|---|
| 12 | Parksley | 0 |
| 0 | Central | 7 |
| 6 | Chincoteague | 7 |
| 0 | Atlantic | 0 |
| 0 | Northhampton | 7 |
| 0 | Cape Charles | 30 |
| 13 | Parksley | 0 |
| 7 | Atlantic | 13 |
| 7 | Chincoteague | 13 |
| 0 | Central | 0 |

FIRST ROW: Eddie Thompson, Manager; Tommy Northam, Crocky Gordon, A. C. Bloxom, Jay Fentress, Captain; Craig Ayres, Chris Gordon, John White, Danny Shrieves. SECOND ROW: Coach Trent Serini, Penny Rogers, Lewis Brim, Keith Abrams, Sean Webb, George Davis, Larry Harrison, Trainer; Dennis Custis, Theodore Taylor, Denny Crockett. THIRD ROW: Scott Chandler, Collier Irvin, Jeb Bosworth, Gary Gibian, Charles Kelly, Mark Pruitt, Jimmy Parker, Eric Garrison, Scott Webb, Glen Savage.

"Mark"

"Craig" Craig

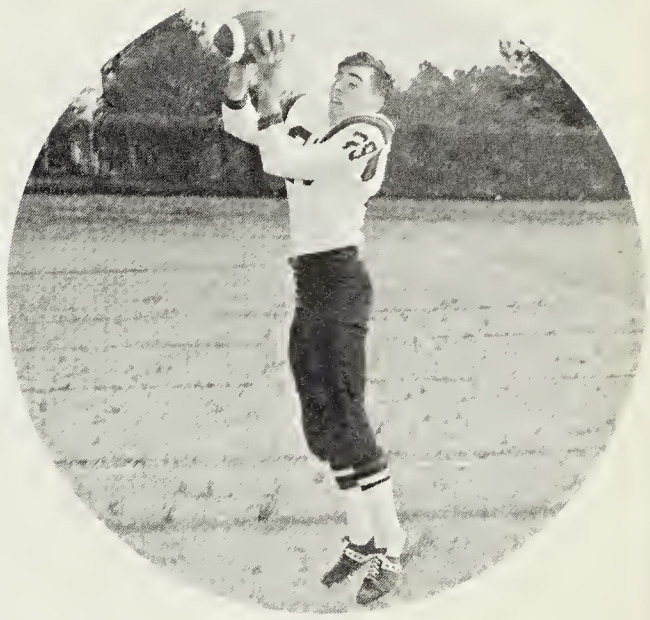

"Tommy"

## Senior

"Larry"

"John"

"Scott"

## Gridironers

"Denny"

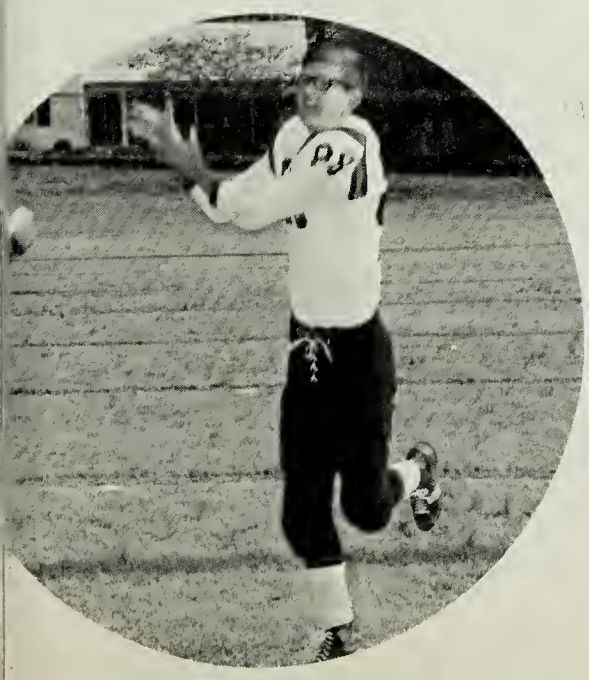

"George"

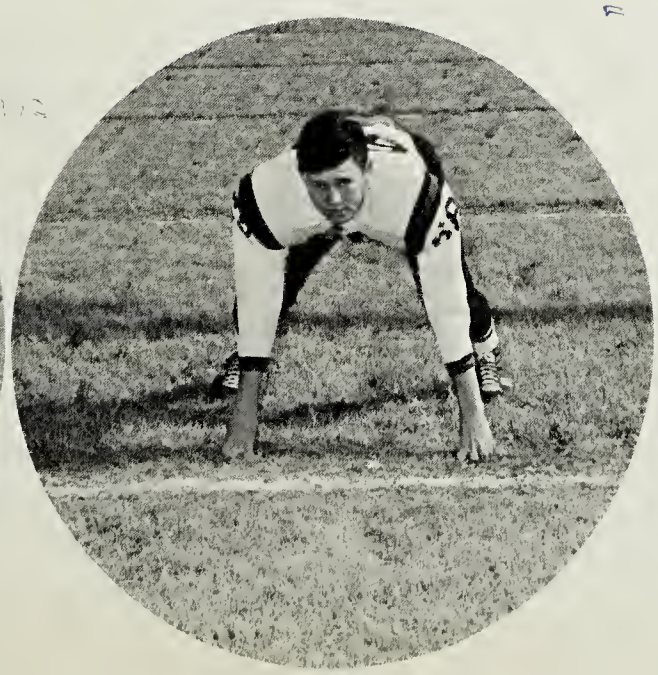

"Charles"

# Blue Devil Cheerleaders

## Seniors

"Vicki"

"Cathy"

Mrs. Ruth Kellam
Sponsor

"Karen"

"Ann"

KNEELING: Cathy Irvin, Vicki Horner, Co-Captains. STANDING: Lola Ruediger, Billye D. Custis, Alice Corson, Cindy Serini, Linda Hundley, Karen Harrison, Ann Bowling, Mary Murphy.

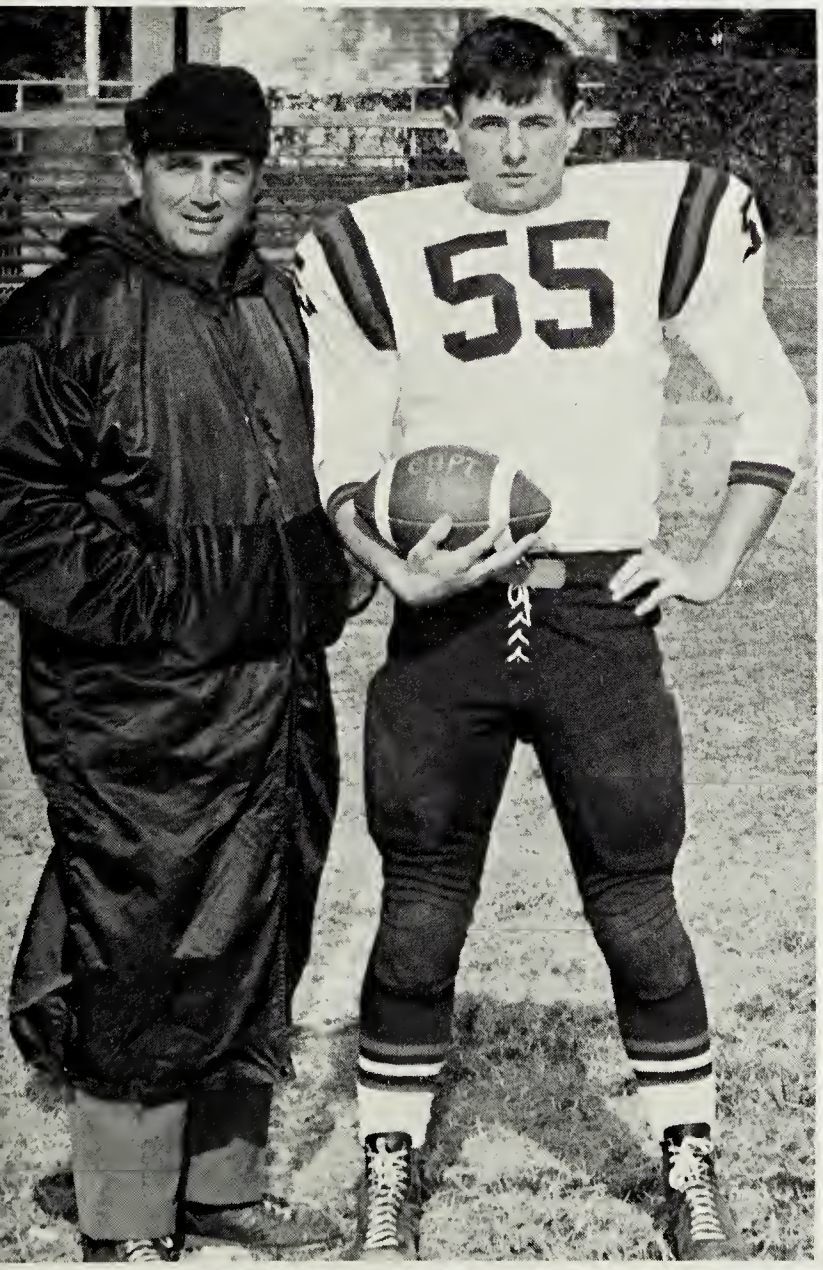
55

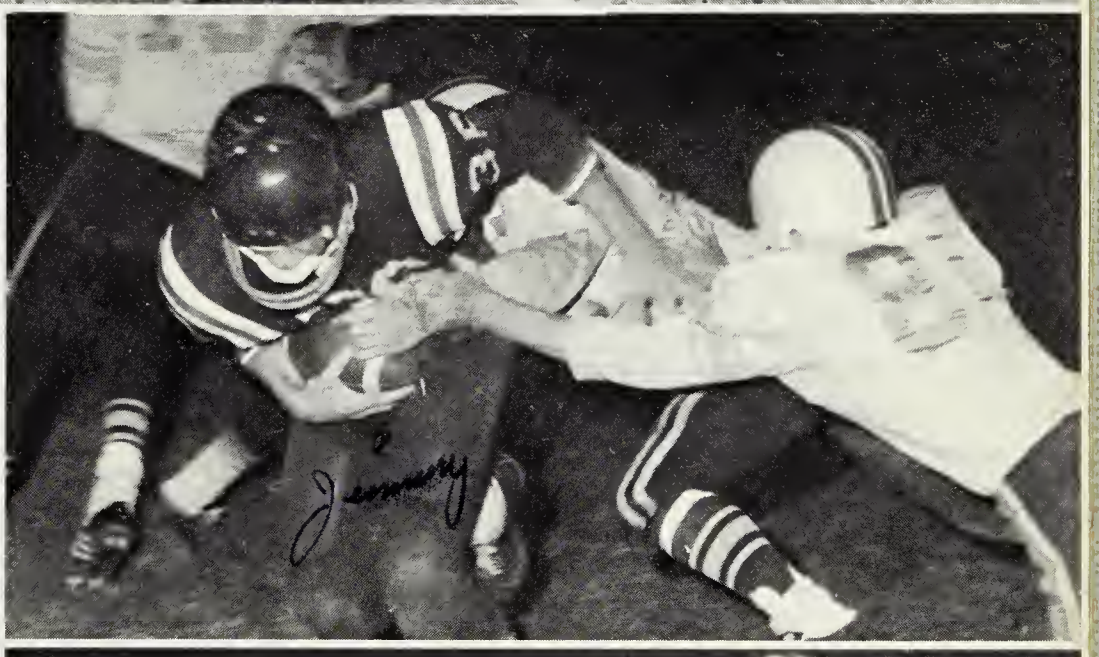

82
76

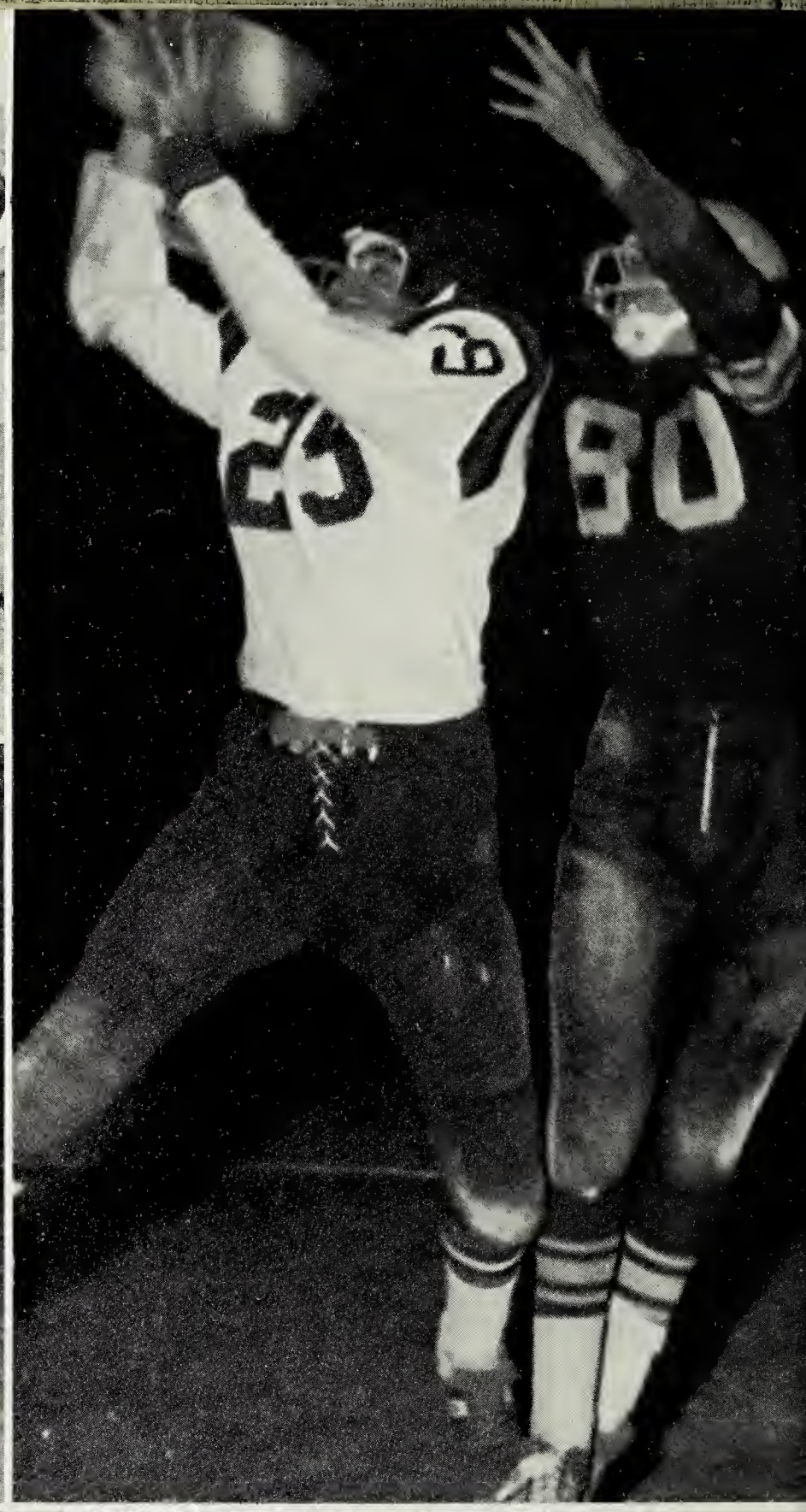

# Basketball

Coach Trent Serini

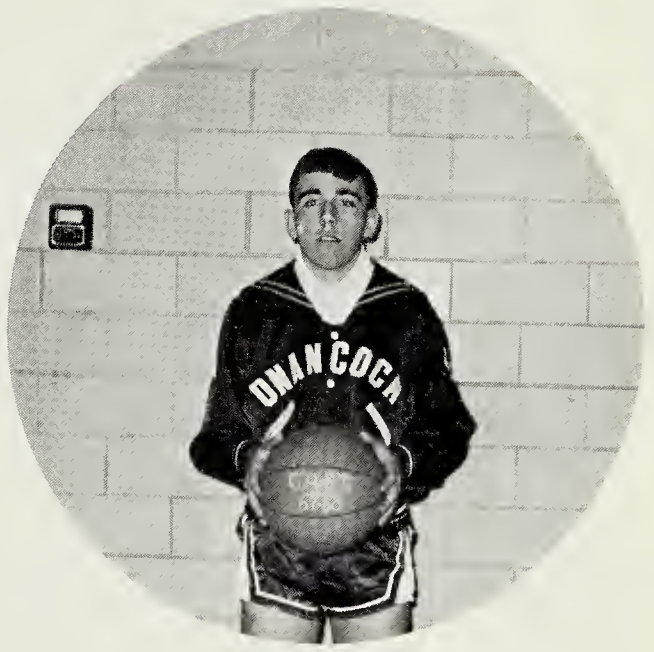

Captain Tommy Northam

| OHS | | OPPONENTS |
|---|---|---|
| 35 | Central | 29 |
| 31 | Chincoteague | 34 |
| 49 | Parksley | 36 |
| 57 | Atlantic | 51 |
| 35 | Chincoteague | 33 |
| 47 | Central | 34 |
| 39 | Cape Charles | 61 |
| 34 | Northampton | 61 |
| 33 | Parksley | 39 |
| 33 | Cape Charles | 68 |
| 72 | Atlantic | 26 |

Coach Trent Serini, Chris Gordon, A.C. Bloxom, Croxton Gordon, Eric Garrison, Jimmy Parker, Tommy Hines, Tommy Northam, Captain; Charles Kelly, Jeb Bosworth, Gary Gibian, Tommy Killmon, Dennis Custis, Ned Finney, Craig Ayres.

# Basketball

Coach Henry Derby

Captain Cathy Irvin
Co-captain Irene Drewer

| OHS | | OPPONENTS |
|---|---|---|
| 23 | Atlantic | 29 |
| 21 | Central | 10 |
| 17 | Chincoteague | 35 |
| 31 | Atlantic | 32 |
| 24 | Chincoteague | 26 |
| 29 | Parksley | 19 |

FIRST ROW: Mary Murphy, Ann Bowling, Cathy Irvin, captain; Irene Drewer, co-captain; Ann Daley. SECOND ROW: Becky Holland, Brenda Adams, Paget Fairhurst, Jeannie Scarborough, Vicki Brock, Jo Fincen. STANDING: Suzanne Taylor, Assistant Coach; Linda Newton, Jane Bowling, Cindy Serini, Dee Dragan, Michele Webb, Diane Parks, Gwen Fairhurst, Gaye Savage, Denise Nelson, Kate Hampton, Henry Derby, coach. ABSENT: Linda Hundley, Jane Rogers.

10
DEVILS
15

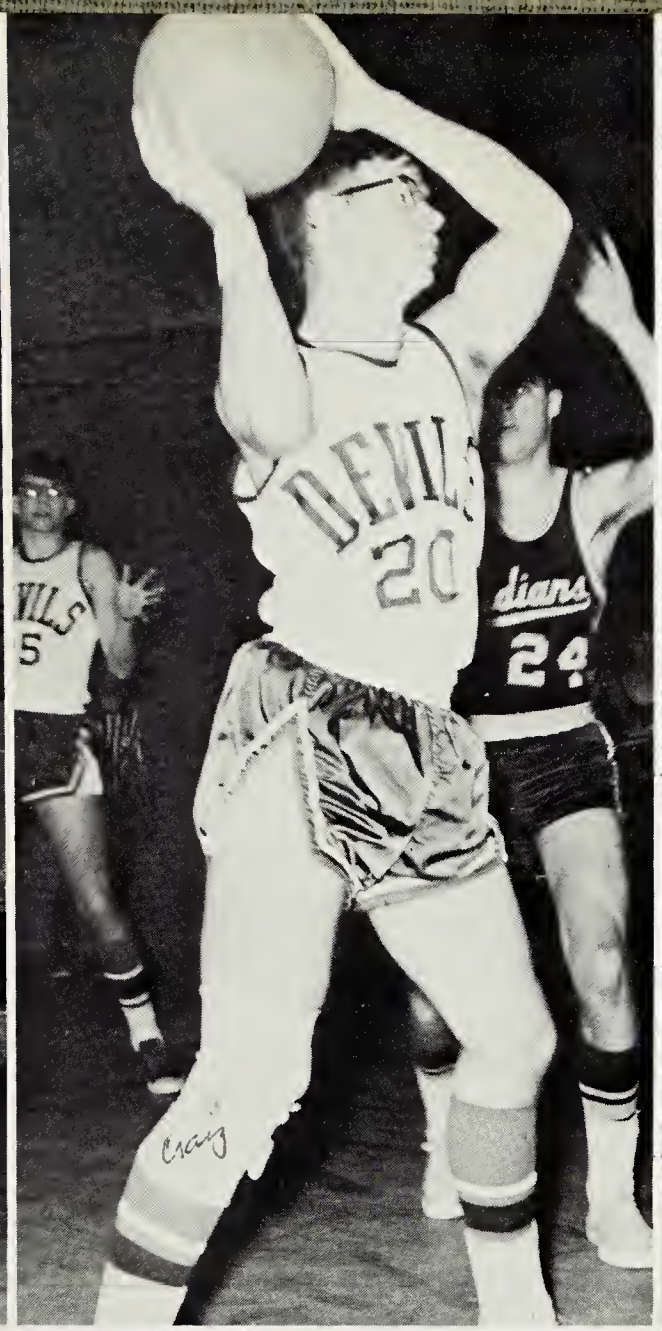
DEVILS
20
24

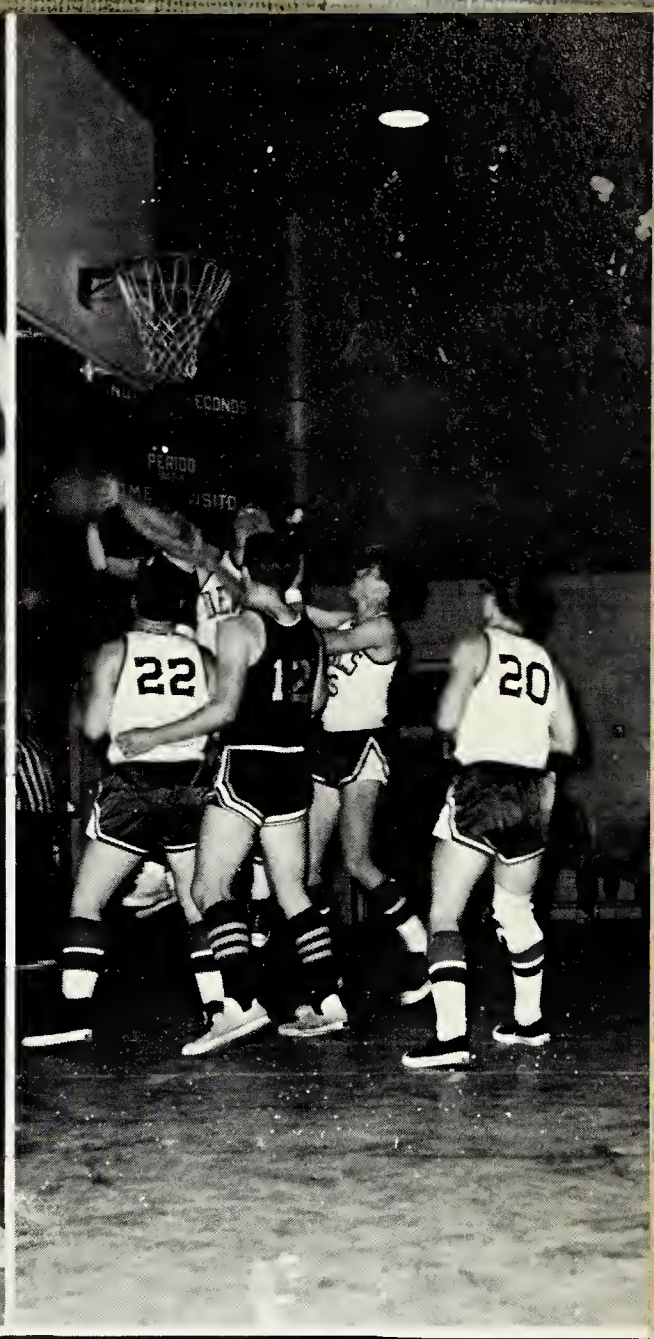
22
20

31
5

PERIOD
HOME
VISITOR
TK
21

55
40
15

10
14

# *Baseball*

Coach John Northam

Captain William Duer

| OHS | | OPPONENTS |
|---|---|---|
| 0 | Atlantic | 0 |
| 2 | Cape Charles | 1 |
| 7 | Northampton | 6 |
| 3 | Chincoteague | 1 |
| 0 | Northampton | 2 |
| 8 | Parksley | 3 |
| 3 | Central | 0 |
| 1 | Northampton | 3 |

FRONT ROW: Jay Fentress, Kevin Harmon, Dennis Custis, Tommy Northam, William Duer, captain; Tommy Killmon, Larry Galloway, Tony Lewis, Craig Ayres. BACK ROW: John Northam, coach; Calvin Fitchett, Collier Irvin, Charles Kelly, Butch Lewis, Manager.

# Softball

Coach William Hall

CO-CAPTAINS
Faye, Kaydell, Linda

| OHS | | OPPONENTS |
|---|---|---|
| 0 | Atlantic | 9 |
| 35 | Chincoteague | 13 |
| 26 | Northampton | 17 |
| 7 | Parksley | 18 |
| 9 | Central | 10 |

FIRST ROW: Faye Cherrix, Kaydell Edwards, Linda Long, co-captains. SECOND ROW: Linda Daley, Ruth Lewis, Vicki Horner, Ann Bowling, Cathy Irvin, Jeannie Scarborough, Diane White, Jane Rogers, Claudia Savage. THIRD ROW: Coach William Hall, Linda Hundley, Jo Fincen, Teresa Small, Dee Dragan, Diane Justis, Linda Jean Newton.

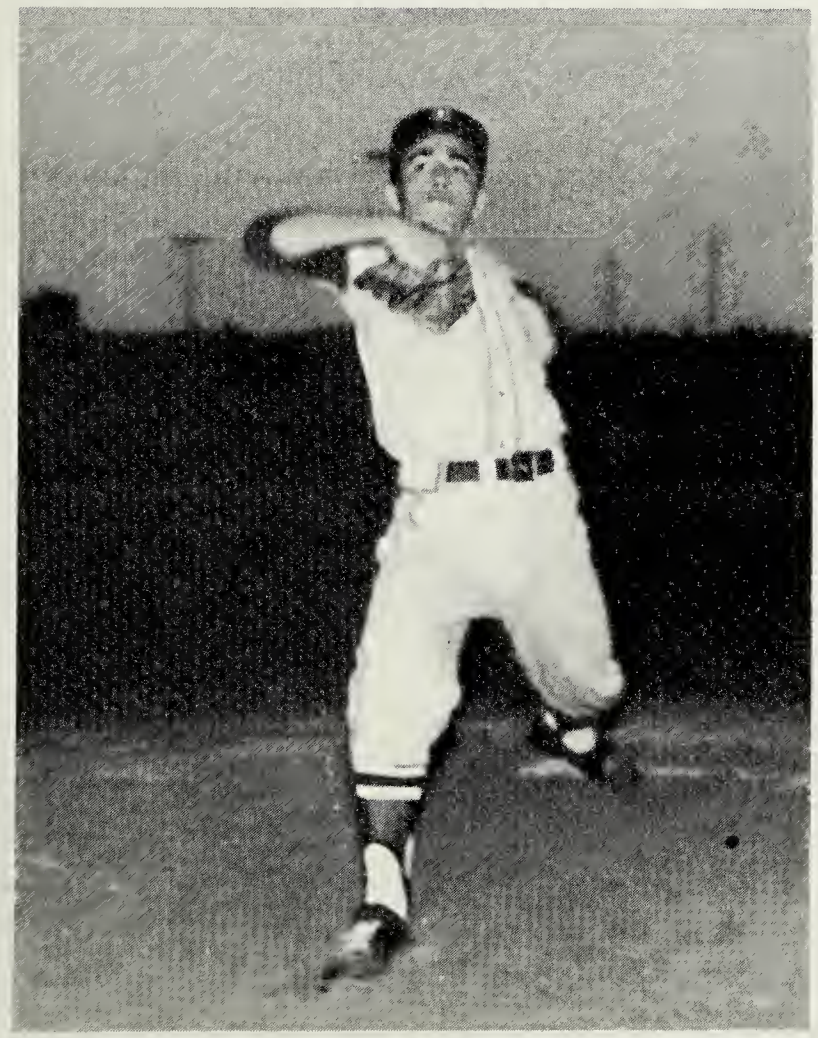

# Track

DISTRICT "A" GROUP III CHAMPS–Onancock Track Team, FRONT ROW, LEFT TO RIGHT: Gary Gibian, manager; Sean Webb, Stewart Buckle, Penny Rogers, Mike Gibian, Keith Abrams, Carlton Hart, Chris Gordon, Scott Chandler, manager; STANDING: Tommy Northam, Ben Askew, Bill Custis, Larry Galloway, Kendall Bradley, Eric Garrison, Dennis Crockett, Crocky Gordon, John White, Fred Walker, trainer.

# State Track Team

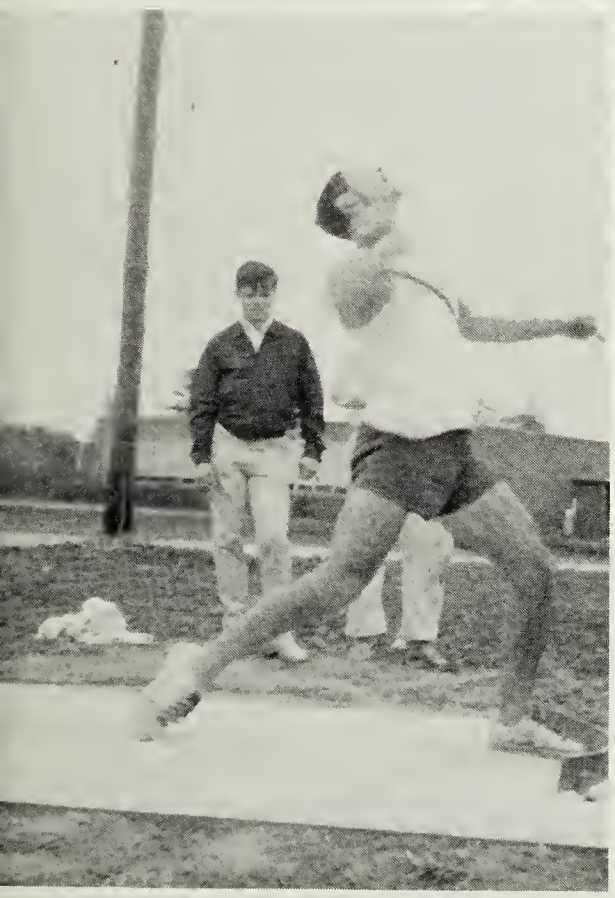

# Junior High Football

Coach Donald Sawyer

CO-CAPTAINS
Henry Justis, Dru Marsh

| OHS | | OPPONENTS |
|---|---|---|
| 0 | Central | 20 |
| 0 | Northampton | 40 |
| 0 | Atlantic | 12 |
| 7 | Parksley | 19 |
| 13 | Chincoteague | 6 |

KNEELING: Dru Marsh, Henry Justis; co-captains. FIRST ROW: Mark Pruitt, David Lassiter, Ralph Jones, Billy Ewell, Jerome Taylor, Stewart Scott, Sammy Morris, Mark Waldron, Holly Scott, Robin Bradly, Doug Ayres. SECOND ROW: Mr. Irvin, coach; Jimmy Belote, Keith Thomas, Billy Cobb, Rogers Harrison, Timmy Pruitt, Tony Edwards, Thaddeus Williams, Mark Crockett, Mallory Davis.

# . . . And Their Cheerleaders

Co-captains: Temple & Jeannette

Jane Corson, Connie Jones, Cathy Custis, Jeannette Ruediger, Temple Rogers, Ann McMath, Leslie Smith, and Mary Johnson.

# J. V. Basketball

Coach Trent Serini

Captain Chris Gordon

| OHS | | OPPONENTS |
|---|---|---|
| 28 | Cape Charles | 41 |
| 29 | Northampton | 78 |
| 23 | Central | 16 |
| 30 | Cape Charles | 43 |

B.W. James, Jerome Taylor, Danny Shrieves, Teddy Taylor, Chris Gordon, captain; Rogers Harrison, Holly Scott, Mallory Davis

# . . . And Their Cheerleaders

CO-CAPTAINS
Kate and Jane

FIRST ROW: Bonnie Davis, Michele Webb. SECOND ROW: Vicki Brock, Joyce Hart. THIRD ROW: Jane Bowling, Kate Hampton, co-captains.

Best wishes, have a nice summer and be ready for September.
Lotta Booth

# Mrs. Lotta S. Booth

## Sponsor

Speaking on behalf of the entire staff, we sincerely appreciate all the assistance and understanding that we have received from the administration, faculty and patrons. We have tried our best to represent the total spirit of our 1967-68 school year. Now that our work is completed, we hope that one and all will enjoy this edition of the TRIDENT. As you turn the pages, may the wonderful memories of this year remain. Mrs. Booth, we wish to thank you especially.

Irene and Bryan

# Advertisements

F/M
the plus bank!

*Farmers and Merchants* NATIONAL BANK

ONLEY, VIRGINIA 23418

Best Wishes To

The

Class

Of

1968

Compliments of Chris Gordon & Sean ARRGH

Eastern Shore
CITIZENS
Onancock Accomac
Painter Keller
BANK

DAVID O. SUMNERS
Plumbing, Heating & Electrical
Contracting
678-5769 Eastville, Virginia

McMATH PRODUCE CO., INC.
E. T. (Ned) McMath
President
787-4200 Onley, Virginia

CHANDLER'S FINE CARS
Onley, Virginia
787-4995

DONALD MEARS
ONLEY ESSO SERVICENTER
Wrecker Service
Onley, Virginia

Compliments of

**SCOTT'S BEN FRANKLIN**

Ann and Stewart Scott
Onancock, Virginia

Lady MikeHals LTD. Boutique
Onanocock, Va.

COMPLIMENTS

OF

A FRIEND

# Glick & Sons

(Since 1890)

Onancock, Va.

# EASTERN SHORE SEAFOOD COMPANY

Specializing In
Deluxe Crab Meat

S. E. Johnson, Proprietor

Phone 787-2591
R. F. D. Onancock, Virginia 23417

**V. A. CHANDLER & SONS, INC.**

COMPLETE INSURANCE SERVICE

Onancock, Virginia

Congratulations
Class of 68
YOU ARE THE MOST

In your young hands, mind and heart lies the hope of future generations.

**L. B. JUSTIS & SON**

Locustville, Virginia

**CARMINE CLEANERS**

A Pioneer in Professional Dry
Cleaning and Pressing
Since 1926
Venetian Blind Service—Washing &
Retaping
Repair Service on Clothes
787-1521 Onancock, Virginia

Remember now thy Creator in the days of thy youth. Eccles. 12:1
And study to show thyself approved unto God, a workman that needeth not to be ashamed, rightly, dividing the word of truth.
11 Tim. 2:15

**FREDDIE M. PRUITT**
**BARBER**

¡Claro!

Compliments of

# FIRST NATIONAL BANK

Onancock, Virginia

Member Federal Reserve System

## CROSLEY'S GULF SERVICE

Complete Lubrication
Free pick up and delivery

Phone SU 7-9683

Bill Crosley, Owner

GULF

Stiles — Pontiac

Pontiac

Sales–Service
Pontiac–Tempest–Vauxhall

SU7-1021
Tasley, Virginia

## WATTS BROTHERS, INC.

Fine Apparel for Gentlemen

Parksley, Virginia

## C. D. MARSH, JEWELER

Keepsake Diamonds

Market Street
Onancock, Virginia

## MOTOR SALES & SERVICE CORP.

TASLEY, VIRGINIA
Telephones: SU 7-2250 & 7-2251

Ford SERVICE

FORD V-8

GENUINE Ford PARTS

24 Hour Wrecker Service

Enjoy the Best

Buy

SUNBEAM

BATTER WHIPPED BREAD

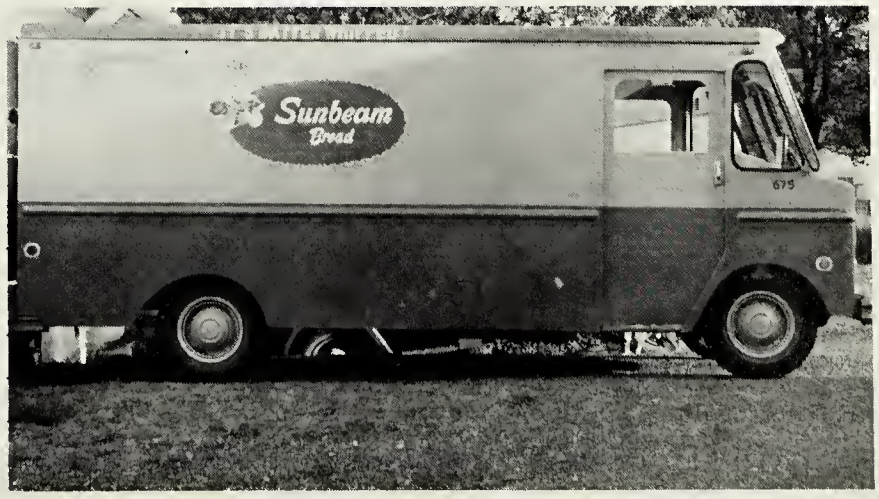

George F. Allen  Grayson P. Custis
trading as

**ALLEN-CUSTIS FURNITURE COMPANY**

787-3162

Market Street
Onancock, Virginia

Compliments of

**THE PEOPLES TRUST BANK**

Fifty Years of Continuous Service
442-6491
Exmore, Virginia

**PARGAS, INC.**

Gas for

- Cooking
- Heating
- Industry
- Bottle & Meter
- Appliances

442-6171
Exmore, Virginia

**BOGGS WATER & SEWAGE**

Melfa, Virginia

Compliments of

**WILLIAMS FUNERAL HOME**

Evelyn, Carlisle, Johnny, and Tommy

Onancock, Virginia

Compliments of

**KELLAM DISTRIBUTING COMPANY, INC.**

Petroleum Products and Automotive Distributors

Belle Haven, Virginia 23306

Compliments of

**IRMA & ROY BELOTE'S MARKET**

Melfa, Virginia

**HORNE-STAUFFER, INC.**

Furniture • Appliances

Exmore Onley

Compliments of

**STAR BAKING COMPANY, INC.**

Onancock • Crisfield • Seaford

**WESR RADIO STATION**

Dial 1330

AM & FM

Tasley, Virginia

Onancock, Va. SUnset 7-1000

**FARMERS EXCHANGE INCORPORATED**

H. C. Thomas, President
F. C. Ruediger
Vice-President & Sales Manager
W. C. Kellam
Secretary and Treasurer

Onley, Virginia

Compliments of

**RUSSELL MOTOR COMPANY**

Chrysler – Dodge – Plymouth

Exmore, Virginia

**HENRY L. DERBY**

Antiques

787-3496 Onancock, Virginia

ANTIQUES FOR THE HOMEMAKER, COLLECTOR, AND INVESTOR

Cannon House Antiques
Art Gallery
Mrs. Jonica Haworth and
Mrs. Wilma Jones

Accomac, Virginia

CUSTIS RECORD SHOP

Winston J. Custis – Proprietor

442-6275 Exmore, Virginia

Compliments of

**JOHN W. TAYLOR PACKING CO., INC.**

Hallwood, Virginia

"The Original Canners of Sweet Potatoes"

Compliments of

**SUBURBAN PROPANE GAS COMPANY**

Onley, Virginia

Tim McCoy

Class A PGA Professional

Everything for the golfer
Sweaters, Shoes, Slacks, Clubs &
Bags

**EASTERN SHORE YACHT & COUNTRY CLUB**

FLY

**ACCOMACK AVIATION, INC.**

Melfa, Virginia

Take a Local Sightseeing Trip
$5.00 per plane load
Phone 787-2200

# R.E. GIBIAN

Mechanical Contractor

- Welding

- Heating

- Air Conditioning

- Plumbing

- Electrical

Office in

Tasley, Virginia

Phone 787-2098

Meet me at

**WISE'S DRUG STORE**

Prescriptions

Soda Fountain Cosmetics

Onancock Virginia

Congratulations

to the Graduating Class

**COCA-COLA BOTTLING COMPANY**

Drink Coca-Cola

Exmore, Virginia

Compliments of

**BAGWELL OIL CO.**

PURE

Onancock, Va.

**W. E. WEST FORD EQUIPMENT, INC.**

Ford

Tasley, Virginia

# *J. M. Watson Co., Inc.*

**"The House of Quality"**

*Established in 1914*

For . . .

Early American

Antique Reproductions

Karastan Rugs

James Lees Carpet

Custom Made Draperies

Drapery Hardware

Onancock, Virginia Su 7-2636

Kitchen Aid Dishwasher

Interior Decorator Service—
No Charge

Exchange Dealer of Magnavox
T.V., Stereos and Radios

Compliments of

SENIOR CLASS
OF
1968

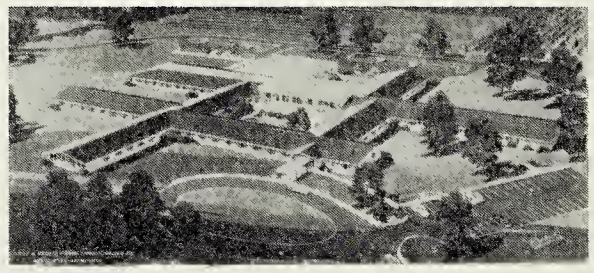

## HERMITAGE ON THE EASTERN SHORE

Accepting Applications For Residency
One of the outstanding Christian Retirement Homes in the United States
P. O. Box 300, Onancock, Va. 787-4343
For further information as to Residency please contact Rev. T. W. Evans, Administrator

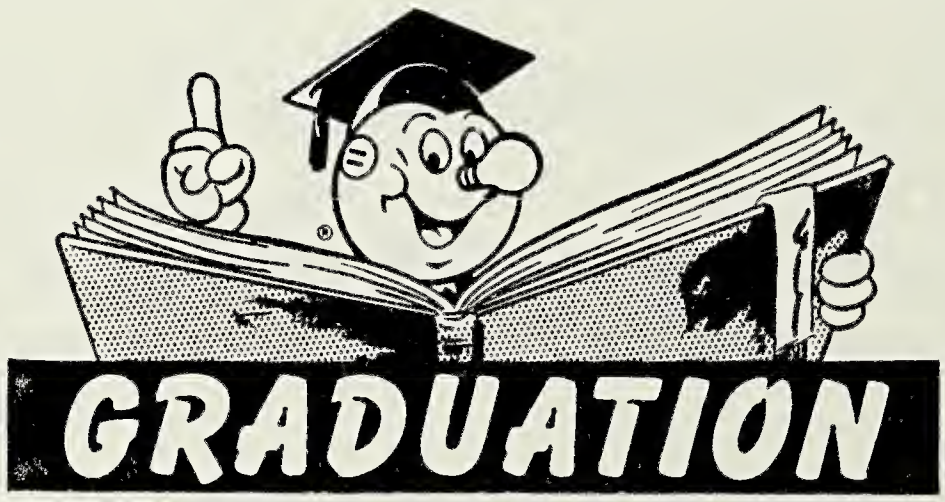


BEST WISHES FOR A BRIGHT FUTURE!

Delmarva Power & Light Company
INVESTOR-OWNED; BUSINESS-MANAGED

**JOHNSON CHEVROLET SALES**

Direct Dealers In
Cars and Trucks

Oldsmobile

Onancock, Virginia

Meet your friends at the

**FORKS GRILL**

Gloria and Don Dragon

SU7-3777

Onancock, Virginia

THE EASTERN SHORE NEWS

Onancock, Virginia

Published Weekly by Photo-Offset

Interested daily in the young people of the shore

**WALKER OIL CO., INC.**

Distributor of

MOBILGAS–MOBILOIL–MOBIL PAINTS

BLOXOM, VA.–WILLIS WHARF, VA.

MO 5-5565 GIlbert 2-6000

W. E. WALKER II––PRESIDENT & TREASURER

W. EARLE WALKER––VICE PRESIDENT

FLETCHER H. EWELL, JR.––SECRETARY & GENERAL MANAGER

Compliments of

FLORIST

**MRS. JOHN BAILEY, INC.**

Onley, Virginia

Phone 787-1191

**TASLEY POLY CLEAN**

Washing and Dry Cleaning

Attendant on duty from 8 to 5

Open 24 Hours

Compliments of

**KELLY'S MARKET**

Onley, Virginia

**H. C. WATSON CORP.**

Automotive Parts & Accessories

Quaker State Products

Onley, Virginia

Compliments of

**SEABOARD SUPPLY COMPANY INCORPORATED**

Onley, Virginia

**EICHELBERGER'S FURNITURE INC.**

Keller, Virginia

Dial SU7-3566.

**BYRD PACKING COMPANY**

Carlton Byrd

Parksley, Virginia

Compliments of

**COPES ICE AND COAL CO.**

Tasley, Virginia

Compliments of

**MARGUERITE'S RESTAURANT**

Marguerite Small - Proprietor

787-9689 Onley, Virginia

**ASGROW SEED COMPANY**

P. O. Box 664
Exmore, Virginia
Telephone GI2-5451
Joseph A. Duer - Branch Manager

Compliments of

**LLOYDS DRUG CO.**

Exmore, Virginia

Compliments of

**C. F. DALEY NURSERY**

Tasley, Virginia

Compliments of

**LILLISTON FUNERAL HOME**

Accomac, Virginia
Herbert and Madelyn Lilliston

Congratulations to the
Class of '67

**DAVIS OIL COMPANY**

Onancock, Virginia

**PHILIP M. MARTIN**

Drugs—Sundries
Lunch—Cosmetics

Thank You
Onancock, Virginia

Compliments of

**JOHN W. HAMPTON BUILDER**

Onancock, Virginia

| | |
|---|---|
| Compliments of<br>WESTERN AUTO<br>ASSOCIATION STORE<br>Onancock, Virginia | OWL MOTEL AND RESTAURANT<br>6½ Miles North of Accomac<br>Air Conditioned Rooms<br>John and Josephine Roache, Owners<br>Parksley, Va. Phone 665-5191 |
| Compliments of<br>SCOTTY'S SINCLAIR STATION<br>Onancock, Virginia | PARKSLEY DRUG<br>W. O. Goffigon<br>"If it's in drugs, we have it"<br>Phone MO5-5152 |
| Compliments of<br>HOLLAND GROCERY<br>Accomac, Virginia | ONANCOCK ESSO SERVICENTER<br>B. J. Colonna<br>Market St. Phone 787-9643<br>Onancock, Virginia |
| PARKS MOTOR CO., INC.<br>Parksley, Virginia | Compliments of<br>S. W. BELOTE and SON<br>Automotive Parts<br>Onanoock, Virginia |
| Compliments of<br>PARKER BROTHERS GROCERY<br>Cashville, Virginia alias "ACME" | Compliments of<br>BELL DRUG CO.<br>Accomac, Virginia |
| Compliments of<br>LILLISTON'S GROCERY<br>Deep Creek, Virginia | Compliments of<br>LEE BOOTH<br>Manager of Acme Store<br>Onancock, Virginia |
| Compliments of<br>MATTHEWS CLEANERS<br>Tasley, Virginia | Compliments of<br>HEARNE–BALLARD<br>INSURANCE AGENCY, INC.<br>SU 7-2140<br>Onancock, Virginia |
| Compliments of<br>R & G SHIRT CORPORATION<br>Parksley, Virginia | CARMINE HARDWARE<br>Anything in Hardware<br>Onancock, Virginia |

| | |
|---|---|
| J. EDWARD BUNDICK<br>Your Shopping Center<br>Painter, Virginia | Compliments of<br>R. C. EVANS and SON<br>Onley, Virginia |
| Compliments of<br>HARRY W. DRUMMOND, INC.<br>Belle Haven, Virginia | Compliments of<br>PENINSULA MILLING & FEED CO., INC.<br>Flour, Feed, and Seed<br>Tasley, Virginia 23441 |
| Compliments of<br>PERSONALITY BEAUTY SHOPPE<br>SU7-3321<br>Onancock, Virginia | Compliments of<br>E. B. MILLINER<br>Locustville, Virginia 23404 |
| THE COFFMAN–FISHER CO.<br>Onancock, Virginia<br>Well known lines<br>of wearing apparel | POWELLS SERVICE STATION<br>E. J. Powell, Manager<br>Atlantic Gas and Oil<br>Accomac, Virginia |
| DAL'S OYSTER BAR<br>Deep Creek, Virginia<br>Steamed Seafood & Sandwiches<br>Dallas Johnson, Owner Phone 767-2655 | Compliments of<br>CHANDLER FURNITURE STORE<br>Westinghouse Appliances<br>Onancock, Virginia |
| Compliments of<br>WHITE BROS.<br>Plumbing & Heating<br>Onley, Virginia | S. M. ROGERS<br>Certified Professional Engineer<br>44 Ames Street Onancock, Virginia |
| Compliments of<br>BROWNE'S T. V. SERVICE<br>Hal Browne<br>Accomac, Virginia | Compliments of<br>U.S. SYNDER AUTO PARTS<br>Phone 787-3155<br>Accomac, Virginia |
| Compliments of<br>PHILLIPS & MARSH<br>Plumbing & Heating<br>Onley, Virginia | Compliments of<br>NICOLLS BROTHERS<br>Ben & Willard Nicolls<br>Nicolls Grain Co. Inc. |

| | |
|---|---|
| Compliments of<br>ONLEY BEAUTY SALON<br>Bessie D. Custis<br>Onley, Virginia | Compliments of<br>KATHLEEN & GARNET WILLIAMS<br>Cashville, Virginia |
| Compliments of<br>PEARSON'S GROCERY<br>Onley, Virginia | O. B. PHILLIPS<br>PASTRY SHOP<br>Onancock, Virginia |
| Compliments of<br>TOWN AND COUNTRY<br>Parksley, Virginia<br>MO-5-4220 | Compliments of<br>ONANCOCK TILE COMPANY<br>Onancock, Virginia |
| PARKSLEY 5/10 STORE INC.<br>Ben Franklin<br>Stop where your dollars<br>have more "cents" | Compliments of<br>AYRES BARBER SHOP<br>Onancock, Virginia |
| Compliments of<br>WHISPERING PINES<br>Tasley, Virginia | COLONIAL MANOR<br>Rooms Breakfast<br>Private Bath<br>Mrs. Norman Horsey<br>Onancock, Virginia |
| T. Edward Mears<br>T's Corner<br>Oak Hall, Virginia | Compliments of<br>YOUR FRIENDLY<br>DIXIE SERVICE STATION<br>Onancock, Virginia |
| Compliments of<br>KILLMON'S PAPER DELIVERY<br>Daily Mon.–Sat.<br>Charles Killmon Onley, Virginia<br>Charles | Best Wishes to the<br>Class of 68<br>THE PIONEER TEEN CLUB |
| Compliments of<br>GLADDEN TIRE COMPANY<br>Exmore, Virginia | Compliments of<br>ROSELAND THEATER<br>Onancock, Virginia |

| | |
|---|---|
| Compliments of<br>HARVEY SAVAGE<br>HOME IMPROVEMENT COMPANY<br>Parksley, Virginia | PEEBLES<br>"Most For Your Money"<br>Exmore Cape Charles |
| C. P. NOTTINGHAM<br>Groceries, Meats, Gas & Oil<br>Melfa, R.F.D., Virginia | ACCOMAC CANDY COMPANY<br>W. E. Mears, Proprietor<br>Wholesale Confectioners & Jobbers<br>Parksley, Virginia |
| FLORA DAWN FLORIST<br>Paul Kelly & Claribel K. Hargis<br>Owners<br>Tel. Gilbert 2-6505 | VICTOR H. LONG<br>Electrical Heat Contractor<br>All Kinds of Electrical Work<br>787-3830 Onancock, R.F.D., Virginia |
| Compliments of<br>LAURABELLE'S BEAUTY SHOP<br>Onancock, Virginia | DIZE T. V.<br>Sales and Service<br>Phone 787-3819<br>Onancock, Virginia |
| Compliments of<br>TRUMAN LEWIS' GROCERY<br>Greenbush, Virginia | THOMAS MARKET<br>Fancy Meats and Groceries<br>Onancock, Virginia |
| Compliments of<br>ECONOMY FEED & MILLING COMPANY<br>Melfa, Virginia | JAXON'S 5¢ to $5 STORE<br>For Outstanding Values<br>Shoes and Apparel<br>Parksley, Virginia |
| COARD'S SERVICE GARAGE<br>U. S. Route 316<br>Greenbush, Virginia<br>W. D. Coard, Proprietor 787-9673 | H. & H. FURNITURE CO.<br>"The Home of Better<br>Values on the Eastern Shore"<br>Onancock, Virginia<br>787-4595 |
| ACCOMACK–NORTHAMPTON<br>ELECTRIC CO-OPERATIVE<br>Parksley, Virginia<br>23421<br>"OWNED BY THOSE WE SERVE" | Ted Ward<br>NORTHAMPTON PHOTO SERVICE<br>Camera Craftsmen Since 1949<br>Exmore, Virginia<br>23350 |

# There's More Of Everything In Downtown Salisbury

Downtown Salisbury is the focal point of the Delmarva Peninsula's largest and most Progressive city. If the quest is for the selection of finest quality for all members of the family – Downtown Salisbury is your target. This is true for fashions, accessories, and fine footwear for ladies, men, boys and girls. Furniture and furnishings for the home are in abundance. Every facet of Banking, Legal and Medical professions are at hand. Food . . . from a snack to a full course meal is conveniently available. Parking facilities are conveniently located for your shopping pleasure. We're not modest – we're proud to say . . . there's more of everything in Downtown Salisbury.

BOOSTERS

Andy Dize
Earl Carmine
Pat Kilmon
Sally
Mrs. Pat Kilmon
Mr. Lewis
Rosalie Taylor
Mae Lewis' Beauty Shop
Frances Drewer
Truman Lewis
Dee Dragan
The Editor
PENINSULA GAS
COLONIAL STORES
Marie Pennewell
Brenda Wallace
Sue Mason
Marguerite Formyduval
Mary Martin
Nancy Senn
Mrs. Velma Pennewell
"Girl Friday"
Kathy's Postman
John Barnes
Don Sawyer
"Pittsburgh Steelers"
Robert F. Budd
"Pee Wee" Lewis
Yvonne Dix
HOJA LOKA
Howie Lowie
VinYan Inc.
Martin Carter
Prentiss & Debbie
"The Great White Hunter"
Charlie Russell

Dennis,
Best of luck to a real swell guy. Always remember those neat class meetings & I know we will always remember our prom. Be good & have fun this summer.
Love
Marilyn Jo Fincen

Dennis,
May luck be with you & the "Clam" this summer. By next year you should be No. 1 Bridge player. Remember our curly hair & all those dumb History classes.
Love ya,
Cindy
'69

Dennis.
Best of luck this summer and next year. Never forget the Lonesome [illegible] and [illegible]. Next year will be the mighty seniors and B.K.O. Champs.
Mike

Dennis,
Best of luck to a really great guy. Remember Penny's party & working on the float. Have loads of fun this summer, but be good!
Love,
Linda

Dennis,
May much success and happiness come to a real sweet boy. Always remember me as a friend and Senior of '68.
Love,
Irene

Dennis,
To a real great guy who is alot of fun to be with and hope to see alot more of you from now until our Sr. year.
Jimmy

Dennis,
Best of luck in future. You guys rip 'em up next year in football. Have fun this summer.
Always
Scott

Go to it Custis - 8R²

Dennis,
Best of luck
in the future.
Take care and
behave. Anancock
School is pretty
nice once you get
used to it. Remember
how stupid I seem, but
I'm not really. Be good
this summer. Just me,
Jane

Dennis,
Lots of luck to
a great guy.
These "birds" will
win it this year.
Take it easy this
summer and have
fun. Your friend,
Ross

Dennis,
We got a big year next
year with football & baseball and
being mighty seniors. Its been
lots of fun this year even though
its had its faults. Take it easy on
the women, especially Mary. Hay on
Best of Luck,
Sean

Dennis,
Best of luck to a great
guy. Remember the goo
times in BKB and base
Remember all the good
times at AES and OHS.
Have fun this summ
and take care of OH
Always remember m
as a friend.
Tommy

Dennis,
Best of luck
to a real sweet
guy. May success
& happiness always
come your way.
Remember all my
swimming lesson & the ell!
Remember me as a friend
& senior of '68. Take care of O.H.S.
next year.
Love,
Patty

Dennis,
It has been nice knowing you and being associated with you. Being a Football teammate of yours has been a pleasure also. Good luck in whatever you do. Best wishes too! Good luck next year when you are a senior. Keep up the good work in Football and baseball and you will do fine. Good luck!
always,
John

Dennis,
Best of luck always to a real great guy. Don't forget all the fun we've had these past 3 years. Don't forget all the History and English classes. Thanks again for the ride down to Central to the play. Hope I see you this summer - be good.

Love,
Becky

Dennis,
Best of luck always
to a great guy. Always
remember the great
fun we've had this
year at O.H.S. Be good
this summer -
Love ya!
Kate

Dennis,
Gee, you've really been
O.K. this year - No, really
you're a swell guy.
Best of luck next year
when you're a senior -
won't you miss me!
Love,
Alice

(Dunnie)

Best of luck to a "great guy". Remember all the fun we've had in 5th period study. I have lots of fun this summer, & stay healthy.

Charles K

Custis,

This has been one heckava rollicking school year. We've killed or nearly killed 8th graders, slaughtered Ann G, at cards, etc. All I can say is keep up the great work and remember me always as the guy that's going to kill you when I get a new silencer.

I don't love you,

Jet

Dennis -

You know I couldn't possibly write down how much I've appreciated our friendship - it means so much to me. I don't have many good friends but I do know you are one. Even though we've had our fights I didn't mean anything by it. O.K.? I guess they were just words. Thanks for taking my books to homeroom and for opening the door for me every morning. Believe me - to me every little thing counts. After this year ends we'll only have one more school year together so let's make everything we do something special and something to remember.

LOVE
Mary

Dennis,

Someday I'll forgive you for scorning me so after a ridiculous bid!! You really — you are my favorite bridge partner (with curly hair) I've enjoyed all those Sunday evenings down a Señor Barnes's house — they've really been great always had such great philosophies ___ "Dealer makes the rules." "He can't play this hand icause the bell just rang." "Oh, no! I don't care if the bell did ring — we're gonna play this hand!" "Remember — the dealer mak the rules." You wouldn't try to cheat or anything would you, Dennis?!! Whenever you want a laugh, think about the day we tied you to the seat — that wasn't very funny!! And you ruined my chemistry lab book by publicizing the facts that I'm overweight, crazy, and conceited! I'll return the favor sometime!! Really, I'll never for- get all these terrific times we've had and I'm gonna be laughing about them for a long time to come. Take good care of good ole OHS next year, and I'll be right behind the good ole basketball captain. After all — being captain of the basketball team is pretty spectacular!! Try to get Barnes for study hall next year so that the first time I come home we can play some bridge — that is if Barnes lets you play more than two lousy days a week!! Be awfully good and think of me kindly — if possible! I'll always remember you and the good times we've had — and OF COURSE — your curly hair!

Fondly,
Cathy Goren Irwin

WOW

Dennis
Best of luck
always to a
real sweet friend.
It's been great knowing
you so well this year.
Thanks for taking me to
the game! I'll always re-
member Study Hall and all
the fun. Be good next year
and take care of O.H.S.
Love,
Karen

Dennis;

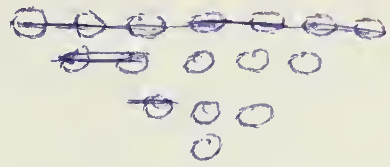

Although the only way you beat me was through honest-to-goodness cheating, I will always remember our Tic-Tac-Circle tournaments in 5th period study hall. Good luck and leave some clams for me please!

Charles Franklin (3, 2, 1,)
Russell II

Dennis,
Boy, it's been a long year, but good. Remember all the fun we had this year playing football basketball and ~~bridge~~ bridge. Just think, next year we'll be seniors, you'll be BKB captain and we'll go undefeated in FB, BKB, BB, and track. ~~Dot~~ Don't let the claw population get too low this summer, or the CNT will have to be closed down.

Crocky

Dennis
Best of luck in the future. It's been a great year but next year will be better! Be good this summer. Watch out for the girls!
Gary

Dennis,
Best of luck
to a great guy,
even though
your favorite
pastime is beating,
locking in closets,
throwing water on
girls. Remember those
great times, you know
which, anyway who
can forget them. Have
a great summer!
Love ya,

Dennis,
Best of luck always. Remember we'll be seniors next year and that should bring lots more fun.
Love ya!
Gayle

Dennis,
Best of luck this summer. Don't drive that old Chevy "clam" of yours too much because she might fall apart. Never forget the great times at the car wash and in chemistry & Physics.
Richard
"Parker"

Dennis,
Just think next year we'll be "seniors". Best of luck for the future. Remember the homeroom & study halls of '67-'68. Remember the New York trip & all the crazy things that happened ~~at~~ on it. Remember the Root & Heart games that you wouldn't let me play. Well, if I was playing you took over my hand. I guess I'll forgive you. Remember "Rodriguez" as if you can forget. Try & be good & have fun this summer.
Love
Rita

Dennis,
Remember all the good times together, study hall and especially Chemistry. Keep in mind our homeroom checks and especially your singing. How could I ever forget!
Be good this summer and have fun.
Jeannie

To Big Custer,
Well, at the moment it's 1-1 in the big pocket billiards tourney, but superior coordination is gonna come thru in the end. Take it easy on the Clam, and don't wear any holes in your track shoes. Keep at the bridge.
— Chico
Yoren

Dennis,
Remember all those wild lunch periods in Mr. Lohr's room. Also the bridge games in study hall. Best wishes always.
Rose G.

Dennis,
To a real neat guy who
i'll never forget. Remember
1st period and all the good days
we've had together, We're mighty
juniors now and next year will
be the best of them all, I hope.
Be good to the girls this summer
and try not to race the old
"Clam" too much. maybe
someday you'll be able to put
Robert Cobb or Davis in the same
situation. Best of luck in the
future and may you have much
happiness in the future.

your Friend,
Perry R.
"Baby Fat"

Dennis,
G

Dennis,
To a good friend
who knows his
History. I won't
ever forget the way
you all act in
Lohr's homeroom at
lunchtime.
Love,
Diane

Dennis,
Remember all our
good times. I know
you enjoyed drowning
Richard at the carwash.
Since you enjoy Roller
Derby so much, I won't
write that name you hate.
Let's leave the school with
lots of memories next year.
Love ya!
Terry

Dennis,
Best of luck to
one of the nicest boys
in the Jr. class. Remember
all the great times we've had
in school. Take good care of
the boys BKB team next year
Love always
Dee

Dennis,
Best of luck
always to a
real sweet guy.
Don't forget the
fun we've had through
the years. Be good &
take care. Just Me, Teresa

Dennis
Best of luck in
the future years to
a crazy guy. Remember
all the good times in
O.H.S. Be good this
summer.
Love ya,
Beth

Dennis,
Try to keep from getting too many tickets and don't drive the "Clam" too hard. Best of luck to a brilliant history student.

Barry Lane

Dennis,
Well I am glad to say that our annual is finally completed. I hope you enjoy it! I never will forget the good times we've had at O.H.S. Next year you and your class will be the mighty leaders, so do a good job. Best of luck to a swell guy

Bryan

Dennis —
Best of everything to a very nice, friendly guy - stay that way! It's hard to believe you'll be a senior next year! Hope you have a great future! Come see me this summer, & we'll go crabbing - HA

Love,
Emily
G

Dennis,
Best of luck to a great guy. Remember all of the good times we had in Chemistry. Have a fun filled summer & be good

Lee

Dennis,
Best wishes to a good friend & football player. Remember all the fun in practice. Have fun this summer & I'll see you in football.

Keith

Custis,
Don't have too many riot problems in the Custis Neck Slum Area and if you do bring out the Custis Neck National Guard to control them. Have a good summer and don't drown while clamming.

Col

Dennis,
Best of luck in the future to a fellow member of the class of 69. Remember all the fun we've had - our "great" class meetings! Be good & come see me!

Love,
Billye D.

Dennis,
Where can I start, with everything we've done there isn't really enough room. Remember all the fun we've had... all the parties, the basketball games, the play, our trip to New York, and just being a good ole' O.H.S. Be good and stay out of trouble.

Lola

Dennis,
Well, baby darling, I sure will miss sitting with you on the bus. Who will be the lucky girl to take my place? Seriously, this year has been great, especially the night we played bridge at Mr. Barnes' and ate that luscious food! I don't know what will happen to OHS when one of the most respected and honored people (seniors) is going to be you. Well, I think you can handle it - just don't let all that power go to your head!

Love,
Ann

Dennis,
All the luck in the world to a swell guy. Make next year a good one. I think your class will do fine. (no goof-offs, like ours) Have a good year in football ball and make 'em work hard in BKB next year. Keep socking that baseball as you did today
— April 10, 1968. Best wishes!
— Craig

Dennis,
I want to wish you much happiness & success in the future. Always remember all the fun times we had at 4H camp, choir practice, school, etc. Always keep your good personality. Have lots of fun this summer and make your senior year a good one. Always remember me as a friend. Love,
Sandy

Dennis-
I can't believe I'm signing annuals for the last time. It won't be long before you'll be in my place - bidding all my fond farewells! By I know you - you'll take advantage of next - but be sure too. Don't forget all the good times we've shared - like at Barnes' playing cards and working on the float. Don't ever forget that week at camp - Guess what - I'm going to Atlantic's prom with you know-who - Be good and have a great summer!
Love,
Vicki

Dennis,
Best of luck to a real nice guy. Remember me and all the fun in Mr. Barnes's study. Just think, next year we'll be the "mighty seniors". Kinda hard to believe, isn't it? Have a real great summer and be good.
Ciao ya!
Sharon